ATS

THE ARSENAL CANNON

'55

To a swell guy
Jerry Lafayette
Jacob Lafayette

To Big Red
A swell guy
Jim Hilton

Lots of luck
E. S. Howe

Best of Luck
Harlan Elkins
Class of '55

Good luck
Don Hoover

Jesse W. Dunning

Lots of luck to you
Harry H. Stone

"To a Prison
Inmate"
Charles O'Connor Jr.

"To my tool room buddy"
Monte Wilson

In apple a day
keeps the Doctor
away. So eat a
big one.
Jack O'Kelley

Best of luck
Harold Dean Goodman

Best of luck to a
swell friend
Don Kilbarns
"55"

Best of luck
to you
Gerald Miller
B

The higher the mountain
the cooler the breeze
The younger the couple
the tighter they squeeze
Max H. Riley

Maybe your not much of a man
But your a pretty good boy
Good luck any way
George O. Houston

Jack
To a real
man neighbor
& friend. Lots
of luck
Sam Shingleton
DATE'S

Amelia Stick

Good luck to you always
O. Kilbarn
195 Study

GEN

Frank W. Atherton.

To Jack
a real gone
guy.
Jerry
Chappell

To one of the
nicest boys I know!
Lots of Luck in every
thing you do!
Nancy Foster

To a real swell
guy and Lots of Luck
Ronald Jackson

Best of Luck
in the future for
a real Swell guy!
Walter Tramp.

To a nice guy
from Boy Easter

"Loads of Luck
In The Future"
Helen Ewing
'56

To Red Heart
Don Bolton

ALLEN COUNTY PUBLIC LIBRARY
3 1833 01827 6722

GENEALOGY
977.202
IN3ATH,
1955

Margaret R. Waters

Emma B Fry

Good Luck
Emanuel Ewing

Good Luck
Joe Braun

"To a Big Brat"
Good Luck '55
Tom Tony

Good Luck
Ron Franklin

Janet
Good Luck
Marcia
Baker
'55

To a fellow
Roll Room suffer
in 195
Best of Luck
in the future
Rosalie Wirrell
'55

To a swell guy I've
known for a Hang
time. Good Luck,
to a nice Senior
Marvin Daugherty
'57

Lots of good luck
Russell L. Willis

Digitized by the Internet Archive
in 2011 with funding from
E-Yearbook.com

http://www.archive.org/details/arsenalcannon1955arse

Our Tech Is Four Schools In One

Arsenal Technical Schools
Indianapolis, Indiana

THE FIFTY-FIVE

ARSENAL CANNON

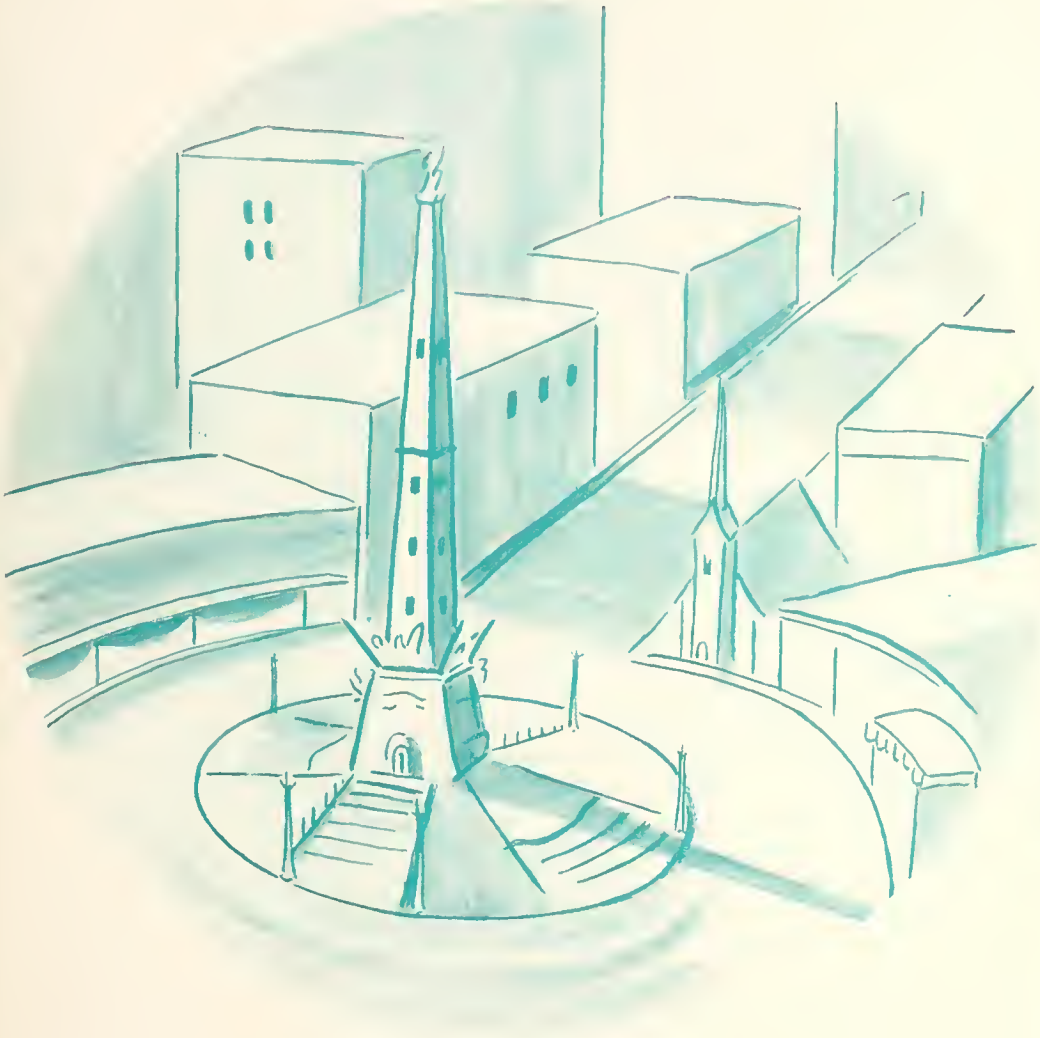

ACADEMIC

TECHNICAL

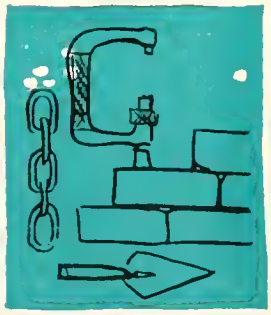

VOCATIONAL

A variety of co-curricular activities	30-31
A program of health-building sports	62-63
A class of industrious seniors	98-99
Preparation for life in the community	104-105

OUR TECH IS DIVIDED INTO FOUR PARTS: A COMPREHENSIVE

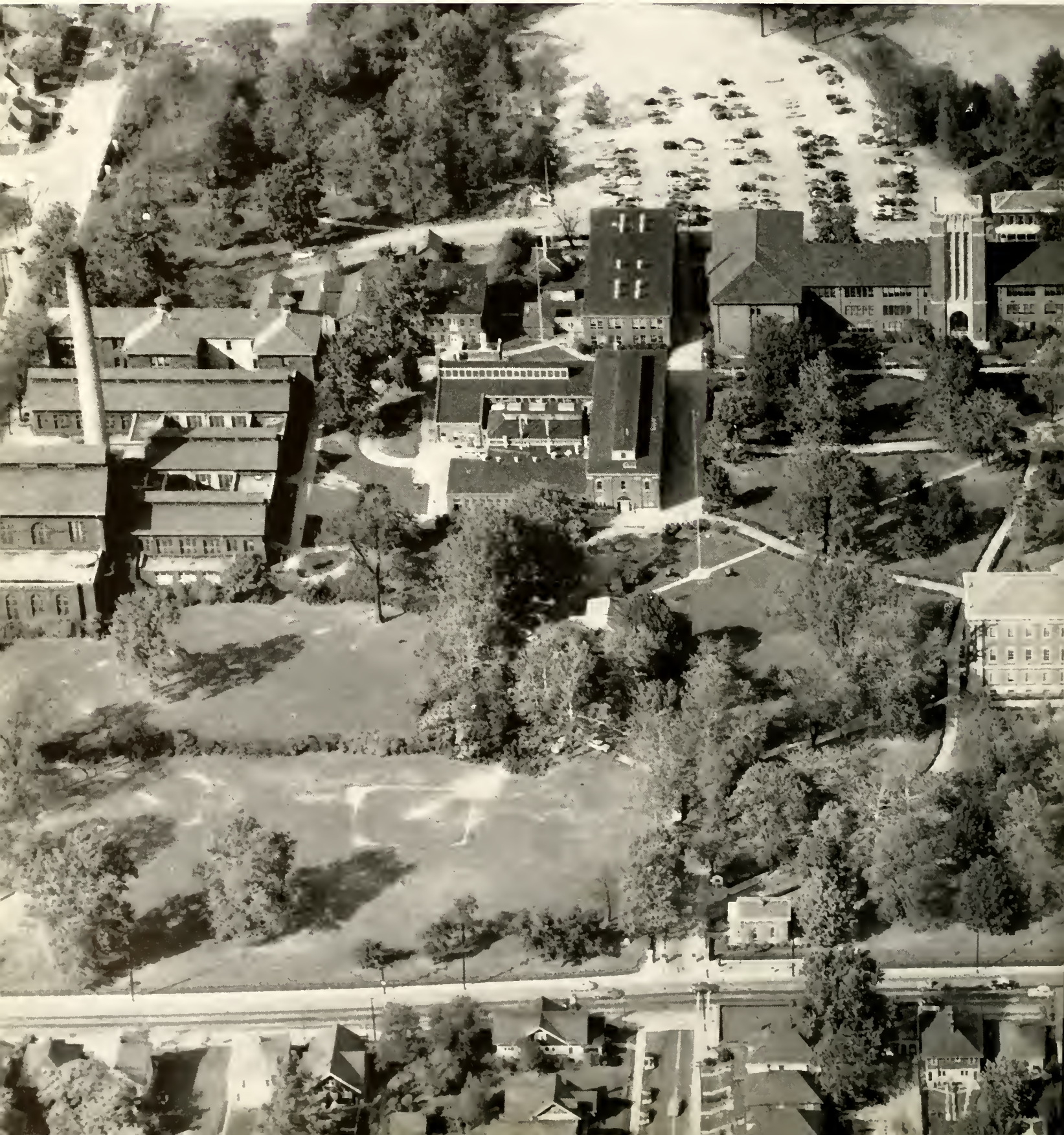

HIGH SCHOOL, A SUMMER SCHOOL, AN ADULT EVENING SCHOOL, AND AN EIGHTH GRADE.

Our Tech is not one but four progressive schools, in operation day and night, all seasons of the year, training youth and adults to enjoy life more fully through attaining a well-rounded education. It is a comprehensive high school, a popular summer school, a progressive evening school, and an energetic eighth grade. It is a campus of 76 wooded acres with thirteen buildings, eight dating back to Civil War days. It provides us with an education for citizenship, it guides us in human relations, it trains us for proper use of our leisure time, and it develops in us the desire for helpful home living and happy working hours. Yes, our Tech has one great aim—it inspires us

TO DEVELOP OUR TALENTS FOR A FRUITFUL LIFE IN AN UNSURPASSED COMMUNITY

THE plaza in the quadrangle is a favorite place to stop for a chat during the lunch periods on a bright spring day.

BATHED in the warm afternoon sunlight, our majestic old Arsenal radiates warmth and friendliness to us as we pass through its doors, just as it has to many others before us.

SUMMER, WINTER, SPRING, AND FALL OUR CAMPUS IS

IN winter when the snow covers the campus as well as in summer the Milo H. Stuart Memorial Hall tower is a most impressive sight through the tracery of the bare branches.

TEEMING WITH ACTIVITY.

A POPULAR walk, especially during lunch hours, leads from the Arsenal and Treadwell Hall to the Artillery Building which houses the lunchrooms.

WRITE A POEM, PROVE A THEOREM, DISSECT A FROG,

READING! Reading! Reading! Classes in the Reading Laboratory concentrate to increase their reading speed.

Study, grind, study, and then, study some more! Long themes, math projects, research, and homework, all are part of that plot of teachers and parents to give this generation a good education. Academic subjects are required for high school and high schools are required for youth. It's doubtful if we teens would give up either. We learn of others and learn with others, studying English, math, languages, history, and sciences.

OR REVIVE AN HISTORICAL EVENT, IT'S ACADEMIC

Our teachers present the subjects interestingly and well. How can we resist learning, working to make better citizens of ourselves?

AS they look forward to the day when their plants will bloom, repoying them far their hard work, Mr. McCoy's landscaping class builds a rock garden east of the Arsenal.

MEMBERS of Monsieur Charles Martin's French IV class enjoy themselves when reading and acting out a play which is not in their own native language.

SING A SONG, TYPE

Technically speaking, technical subjects are workable subjects. They add spice to our school days; learning that can be applied today and in years to come. Business minded youth flock down the halls to the wide variety of business classes, future housewives study the art of home economics, social butterflies brush up on etiquette, and young artists develop artistic skills, each working to build a career.

JUDITH Woolbright patiently poses as Alberta Matzke applies her talents to a chalk drawing she is making in an art class of Mr. Schildknecht.

AS the class watches, Miss Hilda Kreft demonstrates the wrong way to hold a coffee cup for her Social Practice class.

A LINE, OR RUN A MILE, IT'S TECHNICAL!

IN one of the classes in the busy Commercial department which prepares young people for positions directly after graduation from high school is Patricia Shipp who is taking dictation from Miss Arete Covey in Shorthand.

WHILE other members of the Mechanical Drawing class work on their individual problems, Mr. Floyd Tobrocke discusses Robert Thom's drawing with him.

MR. John P. Lahr and his class in Retail Selling observe the correct procedure of salesmanship as shown by Barbara Ellis as the sales girl and Evon Crick and Dean Patterson, customers.

BUILD A

TWO boys who may sometime be famous for creating their own furniture designs are Carol Wood and Lloyd Merrill in Mr. Hanen's Cabinet-Making class.

HOUSE, PRINT A PAGE, PAINT A CAR, IT'S VOCATIONAL

Along the winding walks on the west side of Tech, we trace our steps to the vocational shops. Dust and dirt, smouldering fires, pots of paints, hot lead, the clang of huge hammers, or the peckity-peck of linotype machines, all make the shops what they are. They inspire, they create, they build. They are the backbone of our school and community.

BENCHES, stepping stones, and bird baths emerge from molds in Mr. Lampert's busy Cement Shop.

WILLIAM Phillips and James Curl watch with interest as Mr. Deem explains to them the skill needed in running the Print Shop offset press.

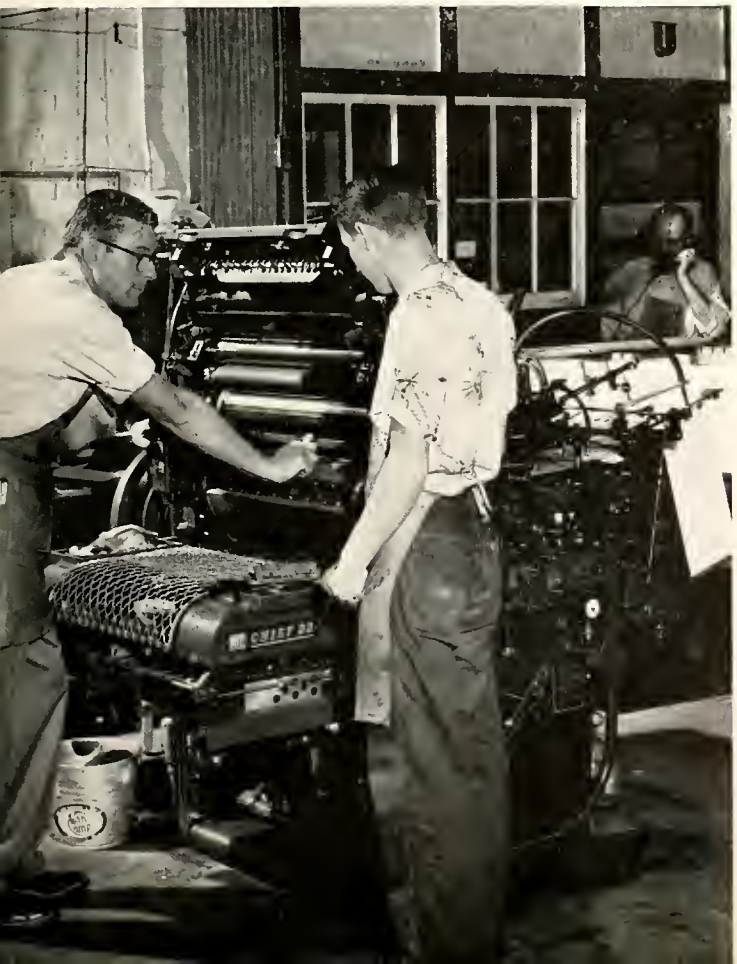

MR. PENCE explains the method of covering a plane wing to Robert Graves, Jerome Lee, Hugh Daugherty, Edward Row, and Lee Endicott in Airplane Mechanics.

THEY ARE CAREFREE, THEY ARE HAPPY, THEY ARE BUBBLING

LEARNING the fundamentals of carpentry, boys in Woodworking are taught how to wield a fancy hammer, to hit a nail on the head; and to sow in a straight line in order to make good shadow boxes for their bedroom walls.

Our "grade school seniors" with their inquisitive enthusiasm, add a certain spice to Tech's life. Signs of this spice become apparent during the annual presentation of "the Eighth Grade's answer to the

OVER WITH ENERGY--THEY ARE OUR EIGHTH GRADERS.

'Sketchbook' "—the "Scratch Pad". However, all talent is not confined to the stage. Talent for learning is displayed in the classroom in subjects covering everything from dressmaking to block printing to theme writing. We know that we have the finest eighth grade found anywhere. Here students are being prepared for a full, happy, high school life, and subsequently, a good life in the community.

STARTING on the domestic road are Saundra Jones and Judith Miller, learning sewing principles in Miss Hardy's eighth grade class.

ARMED with keen imaginations, a roller, paper, and paint, Anthony Martin and Reva Arnes find block printing interesting fun in Miss Betty Bayfield's eighth grade art class.

IT'S POPULAR, IT'S FULL OF HAPPY MOMENTS, IT HAS A

SUMMER SCHOOL ADMINISTRATIVE STAFF—**Seated** (left to right): Norma Rodewald, secretary; Mrs. Foy B. Blunck, secretary; Fred R. Garmon, director. **Standing:** Mrs. Elsie Wilcox, attendance; Herman Hinshaw, vice-principal.

AS the sun glares brightly, the band gives forth with music during summer school, led by Mr. White.

FRIENDLY ATMOSPHERE--THAT'S OUR SUMMER SCHOOL.

A light summer breeze rustles through the trees, carrying with it voices of Tech's summer school. A strain of music, a victorious shout from the girls' play field, a giggle from a classroom, all drift away with the breeze. Unlike other schools, Tech's campus is spacious, making summer school a popular place. The warm sun encourages students to find happiness in working together.

EXPERIMENTS showing ways to test different plant parts for various kinds of foods were performed in Mr. John Kendrick's Botany I summer school class, to the delight of the students.

SUMMER school can be fun, these square dancers have found, as they go through the intricate steps in Mrs. Day's class.

A SATURDAY morning class of hard-working apprentice bricklayers learns the art of handling a trowl and mortar, with this increased knowledge developing their ability to build arches, doorways, and similar structures, using types of designs such as the basket weave.

STRIPPING down an old chair, a student learns the proper way to tie a roll of padding in place with cord and needle.

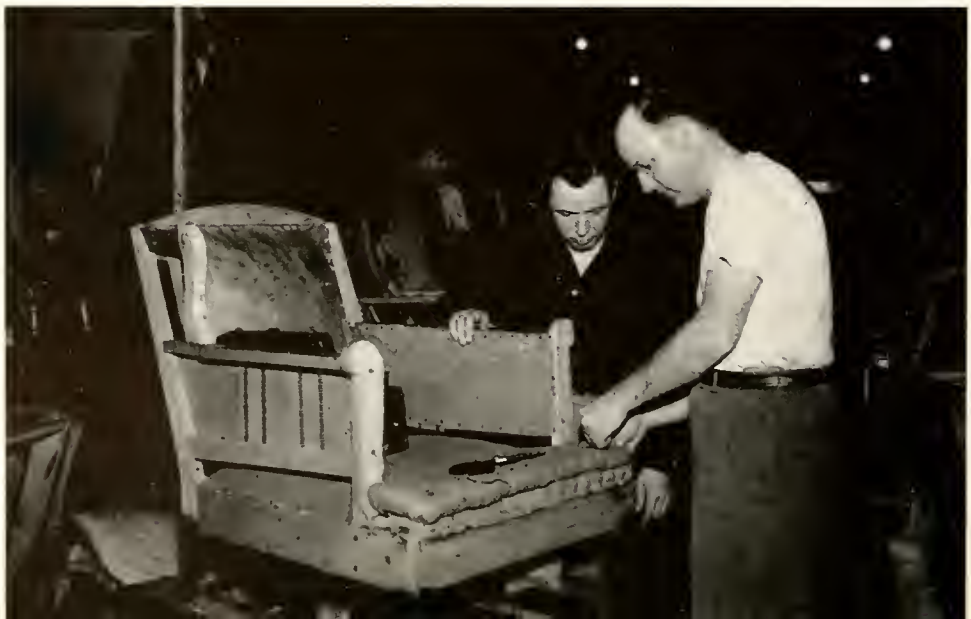

IT'S CONTINUING OUR EDUCATION--IT'S OUR EVENING SCHOOL.

When the lights of Tech go on, groups of silhouetted figures can be seen hurrying across the dimly lighted campus to Evening School. One wonders at the strength, the courage of these men and women, willing to continue their education after long hours of work in offices or homes. They come to finish high school requirements. They come to increase their skill in industry. They come to learn new hobbies or improve old ones. Most of all they come with the desire to develop interests and abilities which will make them more worthy community members. The wintry stars shine down on our busy campus as education is continued.

AN interesting course is weaving where adults learn how to thread a loom, handle the shuttle, and design patterns for various woven articles.

IN one of the more difficult classes, which is Electric Shop, men learn how to ferret out problems in television sets.

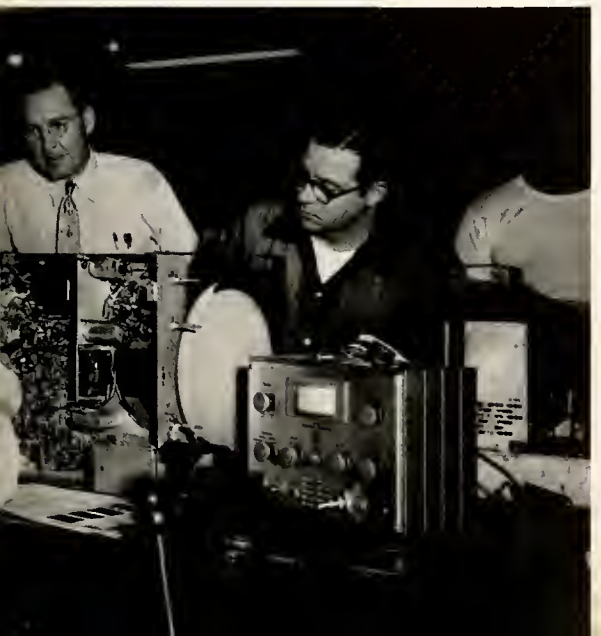

MR. WETZEL, director of the Adult Evening School, enrolls a student in one of the many popular courses as the secretarial staff busily works on records.

OUR General Superintendent of Education, Dr. Herman L. Shibler, is a welcome visitor at Tech.

OUR SUPERINTENDENT IS A VERY BUSY MAN

LOOKING at the Freedoms Foundation books which won a Principal Award for Tech are School Board members Mrs. Dale R. DaVee, Superintendent Shibler, Joseph Guidone. **Standing:** Morten Hansen, Leo M. Gardner, Grier M. Shotwell.

Like all large organizations, a school city has its governing body. Heading the Indianapolis public educational system are Dr. Herman L. Shibler, general superintendent of Education, and the Board of School Commissioners. An important part of our school system, they control the "do's and don'ts" of our vast organization.

A SPECIAL friend of all Techites is our principal, Mr. H. H. Anderson.

WE'RE FOND OF OUR PRINCIPAL

When we meet our principal on the walks or in the halls, we scarcely realize that he is such a busy man because of his friendly smile and cordial greeting. He is a man who commands our friendship, our admiration, our respect.

WE PRESENT OUR OFFICIAL AIDES-DE-CAMP

MR. H. H. ANDERSON, principal, holds a meeting with his administrative staff, comprised of the five vice-principals and the dean of girls, to discuss a school project. They are (left to right) Horold H. Walter, Herman L. Hinshaw, Cecil McClintock, Fred R. Gorman, Mr. Anderson, Earl Ensinger, and Mrs. Martha Turpin.

Our principal's aides-de-camp, helping him to guide our Tech on its due course, are the six members of his administrative staff, while his official record keepers are the office staff. With these two efficient groups it is impossible for even one boy or girl to be lost or forgotten in the shuffle.

OFFICE STAFF—Seated (left to right): Norma Rodewald, assistant registrar; Miriam Hawe, secretary; Gloria Lang, head stenographer. **Standing:** Ida Andersan, emplayment clerk; Mrs. Ruth C. Smith, attendance clerk; Barbara Cleverly, stenographer; Mrs. Edna Ayres, stenographer; Patricia Littell, clerk-typist; Mrs. Ruth Berryman, stenographer; Mrs. Elsie Wilcax, attendance clerk; Damar Eubanks, clerk-typist; Rasalynne Hines, stenographer; Mrs. Helen Cloud, stenographer; Mrs. Fay Blunck, stenographer; Mrs. Dorathy Armel, P.B.X. operator; Louisa Steeg, guidance clerk; Mrs. Hermanda Metzger, registrar; Mrs. Ada Wallace, stenographer.

AND OUR BUSY DEPARTMENT HEADS AND DIRECTORS

DEPARTMENT HEADS AND DIRECTORS OF SPECIAL ACTIVITIES—**First Row** (left to right): Ella Sengenberger, Publications director; Charles Martin, Language; William R. Eddy, Metal Trades; Lois Sink, assistant dean; Hilda Kreft, Home Economics; Helen Thornton, English; Fred N. Reeder, assistant Program director; James B. Rose, Physical Sciences; Herman Z. Denzler, Coordinator; Mary Louise Mann, head librarian. **Second Row:** Clare F. Cox, Biological Sciences; George R. Barrett, Printing; Robert V. Belding, Mathematics; H. Floyd Fye, Electrical; William F. Moon, Music; Reuben D. Behlmer, Physical Education and Health; C. S. Stewart, Program Production director; Warren Cleveland, Drafting. **Top Row:** Oakley E. Richey, Art; Oka S. Flick, Social Studies; G. Kenneth Barr, Visual Education director; Ivan A. Hanen, Building Trades; George L. Lane, Auto Shop; Paul W. Wetzel, Evening School director; Fred H. Gillespie, Commercial.

Another group that is indispensible is comprised of the departments heads and directors of special activities, those active persons who must know the "five w's" of their individual departments. As leaders they are continually at their work, preparing for the next day, the next week, and the next month, knowing that they must be ever ready to answer a thousand and one questions.

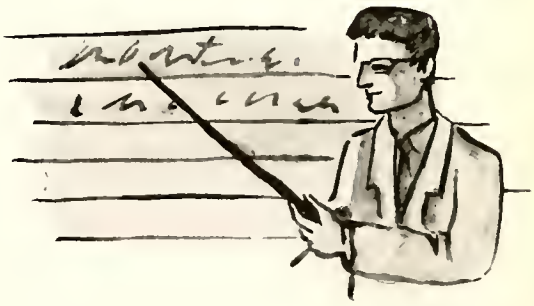

DEPARTMENT ASSISTANTS—**Seated** (left to right): William Walser, Building Trades; Mrs. Bertha Brooks, Home Economics; Mrs. Evelyn Mattingly, Dean's Office; Mrs. Olga Geisler, Music; Mrs. Josephine Schlenck, Music; Jacquiline Staub, Military; Mrs. Mary Van Buskirk, English; Mrs. Verda Allee, Military. **Standing:** Linsie Cox, Electric; Joyce Ilett, Art; Arthur Cook, Physical Education; Mrs. Dorothy Bishop, Athletic Office; Mrs. Esther Higgins, Publications.

OUR LEARNED FACULTY HELPS US

FACULTY—**First Row** (left to right). Mrs. Joanna H. Cushwa, Social Service; Mrs. Flora W. Davenport, Social Service; Edith Allen, Mrs. Jeanne Base, Mrs. Jean Eaves, Arete Covey, Olive Brown, Mrs. Maye Dynes, Mrs. Florence Baats, Winifred Brill. **Second Row:** Clyde Armel, Emanuel Cruser, Frank Atherton, Gerald Bramblett, Louis Allen, Ruth Bazell, Hortense Braden, Mrs. Darjean Blessman, Frances Buschmann, Pearl Apland, Mrs. Lissa Cox, Helen Caffyn, Frieda Ann Bach. **Third Row:** Mrs. Edith Berry, Ralph E. Clark, H. E. Chenoweth, Lester Bolander, Mildred Carrie, Kenneth Caffin, Edith Baker, Mrs. Mildred Ecclestan, Gaylord Allen, Carlos Bell, Howard Catt, Jack Bradford, Betty Bayfield. **Top Row:** Sam Dudkowski, Floyd Billington, Noris Eckelberry, Cliffard Allen, James Butler, Mahlon Carlock, Harold Deem, Fred Ahlemeyer, Norman Brinker, Raymond Brandes, Thomas Brethauer, Howard Cook, Donald Daily, Forrest Caldwell, Mrs. Phyllis Day.

These are Tech's teachers, our guiding lights; the guardians of our hopes for the future, to whom we turn for aid in time of trouble and for friendship in time of peace. They are our inspiration, our doorway to success, and our most earnest well-wishers. They praise us when we do well and pick up the broken feelings when we fail. Their hopes for us urge us to try again, to reach for even greater accomplishments. They teach us the value of an education; its value for us and for the community. Theirs is the satisfaction of knowing this will be a better place in which to live for they have confidence in youth. Playing their parts with great skill and understanding, they guide us toward becoming better citizens for tomorrow.

AS they leave a faculty study room in Stuart Hall, Messrs. Richard E. Hamler, Fred E. Henke, Charles P. Dagwell, and Howard Catt stop for a friendly chat before the bell rings for class.

GAIN A VALUABLE EDUCATION

FACULTY—**First Row** (left to right): Vance Garner, Mrs. Eva Lycan, Gertrude Insley, Mrs. Rowena Graub, nurse; Mrs. Clarena Huffington, Mrs. Mary Furry, Mrs. Marysue Gray, Elsie Heavilin, Mrs. Marilyn Hordwick, Mrs. Lois Laing. **Second Row**: Marguerite Hordy, Frances Longshore, Harald Elliot, Mrs. Mildred Johnstan, nurse; Sarah Hope, Mrs. Patricia Hallagan, Mrs. Marjorie Lawson, Social Service; Mrs. Elizabeth Holtsclaw, Mrs. Hazel Kuetemeier, Mrs. Marilyn Gilbert, Raymond Hornaday, William Herbst. **Third Row**: Leunice Horne, Sara Ewing, Mrs. Marian Hally, Cyrus Lancaster, Edward Howe, Maurice Kriese, Rowland Leverenz, John Kendrick, John Farley, Betty Lou Fisher, Charles Glare, Newell P. Hall, Anna Kellum. **Top Row**: Fred Henke, William Lampert, Warren Haas, Karl Kalp, William Hawley, Howard Langshore, Richard Hamler, William Kimberlin, Wilmer Lawrence, John Paul Lahr, William Graney, S. B. Essig, Frances Kinsley, J. C. Harger.

IN the attractive teachers' room in the library, Miss Lois Sink, assistant dean of girls, reads one of the educational magazines, while Mr. Wadleigh and Mr. Sharkey discuss the second all-school play, "The Hoosier Schoolmaster," which Mr. Wadleigh directed.

A BARREL OF FUN, UNDERSTANDING,

FACULTY—First Row (left to right): Margaret Remy, Frances Potter, Frances Lyons, Margaret Peterson, Anna Parker, Mrs. Ethel McIntosh, Mrs. Effie McDougall, Mrs. Elise Marshall, Louise Padou, Leona Miller. Second Row: A. Oertle, Houston Meyer, Helen Noffke, Edna Maley, Rosemary McGuire, Lorena Phemister, Irene McLean, Mary Elizabeth Moore, Mrs. Marian Moore, Mable McHugh, Mrs. Dorothy Lyon, Helen Pearson, Betty Mansfield. Third Row: Joseph Powderly, Clarence Rosell, Ralph Minnick, Robert Offutt, Robert Maloy, Edward Madinger, Don Patterson, Wallace Potter, Mrs. Ermal Monninger, Mrs. Joan Persell, Irene Rhodes, Ernest Medcalfe, Jennie D. Moton. Top Row: Donald Miller, Richard Peeler, Burton Malott, Lewis Pence, Sy Perszyk, Robert Mehl, Charles Maas, George Mihal, Ivon Moreman, Paul Myers, Scott McCoy, Richard Orton, Werner Monninger, Walter Reagan.

THREE salesmen of everything from pencils and pens to Kleenex and test-books in Tech's popular Bookstore in the basement of the Arsenal are Mr. Oliver Clark, manager; Mrs. Fannie Fowler, and Mrs. LaVerne Stewart.

AND FRIENDSHIP COMES FROM OUR TEACHERS

FACULTY—**First Row** (left to right): Mona Woodword, Morilyn Thomas, Jeanette Tobey, Mrs. Susonno Underwood, LaVon Whitmire, Elma Sullivan, Mabelle Sprague, Jane Strain, Blonche Willioms, nurse; Mrs. Muriel Tucker. **Second Row:** Merrill Wilson, Russell Sonds, Verl D. Whetstine, Louise Swon, Barbara Scott, Margoret Waters, Dorothy Steele, Evelyn Truedson, Mrs. Chorlotte Wolfe, Mrs. Carol Wilson, Earl Terry, John Wythe. **Third Row:** Dale Sare, Jean Wells, Alta Welch, Edmund Schildknecht, John Stoeckinger, Normon Schneider, Jules Zinter, Harry Stone, John M. White, Kermit Swenson, Wolter Shaw, Poul Vogt, Morjorie Schoch, librarian. **Top Row:** Floyd Tobrocke, William Sanford, Ithel Shoemaker, William Treichler, Morris Woods, E. V. Rutherford, Paul Wadleigh, James Stewart, Harold Stewort, Ralph Wolverton, A. C. Von Arendonk, Samuel Skomp, Fred Wilson, Mrs. Elizobeth Stephenson, Edith Silver.

PRINCIPAL Anderson chats with Miss Aino Siltanen, teacher from Finland who spent five weeks at Tech, durthe "Coffee and Doughnut Hour" the faculty had in Miss Siltanen's honor, the Friday between semesters.

MISS Leunice Horne looks doubtful as Miss Jean Wells tries to sell her one of the many bargains listed on the office Trading Post.

THESE ARE OUR HELPFUL FRIENDS

SEVEN of our busy cafeteria staff are (**Standing**): Mrs. Elsie Roberts, bookkeeper; Mrs. Laura Basey, cashier; Mrs. Angeline Clearwater. (**Seated**): Mrs. Elizabeth L. Ross, lunchroom manager; Miss Hazel Hirth, Mrs. Mable Bennett, and Mrs. Esta Parsley.

IN the carpentry shop in the rear of Stuart Hall, Mr. Carl Schooley, Tech's busier-than-busy carpenter, talks with Mr. Edward Hamilton, head custodian.

FOUR of the busy lunchroom staff make the delicious salads served each day in our cafeteria.

WE'RE proud of our Retired Teachers' Association which has interesting luncheon meetings fall and spring at school.

IT'S TEA FOR NEW TEACHERS, EACH FALL

All is not correcting papers, helping us along the rocky road, and making out absence slips, for teachers have their good times too; times for friends to get together.

CHATTING at the fall faculty tea are Principal and Mrs. Anderson, Thomas Brethauer, Mrs. Jean Eaves, exchange teacher from England.

VISITING at the tea with Mrs. Gerald Kempf, president of P-TA **(center)**, are Mr. Norman Brinker, Mr. H. H. Walter, Mr. Fred Henke, Miss Sara Ewing.

AT an attractively appointed tea table are Mrs. Charlotte Wolfe, Mr. Kenneth Barr, Miss Hilda Kreft, Mr. Sy Perszyk, Mr. Kermit Swenson, and Miss Dorothy Steele.

A VARIETY OF

CO-CURRICULAR ACTIVITIES

OUR GALA CLUBS

A school without co-curricular activities is like spring without flowers or a house without windows. It lacks brightness and carefree joy. Tech, with its abundance of co-curricular activities provides its students with such a supply that if one were to indulge in all of them he'd simply be lost. The brief mention of future club meetings made in roll call each day,

FIRST SEMESTER QUIZ 'EM ON THE AIR TEAM—Seated (left to right): John Schwegman, alternate; Ronald Lacey, Mr. O. S. Flick, sponsor; Ronald Knapp, Thomas Cane. Standing: Theodore Wiese, Woodrow Neil, alternate; Leo Moye.

SECOND SEMESTER QUIZ 'EM ON THE AIR TEAM (left to right): Theodore Wiese, Karen Bouer, Phillip Roberts, Susanne Horning, Thomas Cane, and Mr. O. S. Flick, director.

JUNIOR TOWN MEETING TEAM (left to right): Virginia Sue Breedlove, Theodore Wiese, Ronald Wells, Solly Sheldon, Lawrence Perronie. Not pictured, Mr. O. S. Flick, coach.

MRS. HORNADAY'S eighth grade class visits the "Ham Shack" to observe how an amateur radio station is operated.

AND VARIED ACTIVITIES ADD SPICE TO SCHOOL LIFE

gives us only a slight glimpse of all that goes on behind closed doors. Our thirteen clubs, our class contests, and other activities make for those of us who participate a very busy life. Meetings are held and from those meetings come plans for parties, special projects, glorious dances, and lots of work and fun for everyone. Tech takes pride in its many activities and the honors won by its special groups.

SKILLED and unskilled workers' efforts compared in Stuart Hall emphasize "Learn, Then Earn," the theme of American Education Week.

SANDRA Major tries Mechanical Drawing without previous training, as her Open House project.

EMERY Banta and Jesse T. Mathews were prize-winners in the annual national judging finals of Industrial Arts Awards Contest with their well detailed and designed model houses.

BOYD Alcorn represented Tech at the U. N. ; David Foxworthy, at the Bellamy Flag Award ceremony.

XYZ CLUB—**First Row** (left to right): Charles Foster, Larry Deuser, Norma McCallip, Betty Wegener, Rosolyn Havely, Sandra Stafford, Marjorie Lee Combs, Betty Jean Converse, Susanne Esber, Jerry Steinker, Alberta Matzke, Tom Cone, Barbara Schmidt, Lloyd Cox, Alice Fay Holman, Michael Joan Lotz, Carol Wells, Selvaline West, Barbara Hallinin, Gloria Jeanine Brewer, Constance Moore, Janet Meulen, Patricia Solrin, Philip Shrigley, Richard L. Moore. **Second Row:** Miss Helen Noffke, sponsor; Robert Killion, James Currens, Michael Collins, Jacquelyn Bryant, Susan Manning, Diane Distel, Sally Sare, Eleanor Trubendorfer, Larry McManus, Rosella King, Judith Brown, Sandra Potts, Marie Sparks, Shirley Houston, Merle Perkins, Virginia Sarver, Helen Peters, Betty Albrecht, Mary Peters, Katherine Holle, Era Young. **Top Row:** Charles Fisher, Martin Joachim, James E. Bishop, Thomas Sparks, James Heard, Paul C. White, James Yost, Terry Jackson, Larry Horton, David Sparks, Roger Taylor, Ruth Mate, JaNelle Pointer, Gretchen Gutknecht, Sara Main, Sandra Major, Bernard Van Buskirk, William Daherty, James Harrell, Dale May, Michael Sites, David Alger.

THOMAS White explains a theory in mathematics to the XYZ Club.

OUR TECHITES ARE CLUBITES

HOME ECONOMICS CLUB—**First Row** (left to right): Shirley Mootz, Marilyn Dunn, Betty Jean Hartsock, Elsie Strough, Barbara Faust, Judith Smith. **Second Row:** Carolyn Comer, Judith Anne Hurley, Rosemarie Baer, Alma Hedgepath, Rosemary Beverly, Virginia Hoopengarner, Norma McCallip, Mrs. Marion Moore, sponsor; Kitty Leslie, Marleen Blakemore, Glenda Bledsoe, Wilma Scots.

GERMAN CLUB—First Row (left to right): JoAnne Walsh, Martha Kostner, Gunta Pimanis, Anna Liepnieks, Mary Elizabeth Taylor, Ingrid Henkels, Eva Soor, Wanda Wright. Second Row: Mrs. Susanna Underwood, sponsor; Rosemarie Boer, Lidija Liepnieks, Ann Bockstahler, Andrejs Strikis, Donna Stoelting, Donny Retz, Theodore Slack, Diane Zvejnieks, Vija Celmins. Top Row: Janis Liepnieks, Janis Strelnieks, Adolf Loeffler, Janis Dabars, Andris Strelnieks, Richard Dzenis, Gordon Hirschy, Harry Gzilvrnkis, John Augenberg, Ellsworth Shade.

COUNTING Christmas cards which German club members made to sell are Janis Dabars, Daine Zvejnieks, Andris Strelnieks, Vija Celmins.

F.T.A. CLUB—First Row (left to right): Miss Lois Sink, sponsor; Gene Carter, Sandra Major, Edward Wall, Jean Redman, Patricia Salrin. Second Row: Yvonne Marie Neely, Estelle Hayes, Roberta Russell, Conchita Howell, Patricia Benjamin, Patricia Giffel, Kaye Noble. Third Row: Janice Egelhof, Cherry McCormack, Anne Sherwood, Marilyn Hawkins, Betty Wainscott, Janet Meulen, Nancy Kingery, Leonettza Dunson. Top Row: Virginia Sue Breedlove, Dorothy Terry, Ronald Lacey, Earl Snellenberger, William Klopp, Donny Lunsford, Mary Bruder.

OFFICERS of F.T.A., who had charge of the state conference, last fall, are Patricia Salrin, Sandra Major, Edward Wall, Jean Redman, Eugene Carter.

CHESS CLUB—**Seated** (left to right): Gregory Lee Andrews, Roger Taylor, Harold Hyden, Andrew Visker, Michael Bodenhamer, Barbara Hallinin. **Standing:** Charles Schearer, Robert Richards, Mrs. Jeanne C. Base, sponsor; George Rudbeck, Tom Cone, John Christian, Jacqulyn Sparks, Barbara Beard, Martha Hughes.

SQUARE DANCE CLUB—**In Rear** (left to right): Philip Shrigley, Marilyn Hawkins, Sandra Potts, John Kat, Richard Ayer. **Second Row:** David Alger, Janice Egelhof, Diana Chapman, Bannie Burns, Dale Cissna. **Dancing:** Larry Turpin, Janis Shirley, Rosemarie Baer, Emery Banta, Gayle Meurer, Charles Stinson, Kitty Leslie, Clinton Perry.

NATURE STUDY CLUB—**First Row** (left to right): Janice Polston, Betty Joan Chapple, Nancy Polston, Helen Peters, Margaret Benson. **Second Row:** Mary Peters, Kitty Leslie, Janice Egelhof, Phyllis Morefield, Patricia Dryburg, Mary Jo Cooper. **Top Row:** Mr. Howard Cook, James Kendrick, Milton Cox, Ronald Marshall, Mrs. Joan Persell, sponsor; David Ashby.

SERVICE CLUB—**Bottom Row** (left to right): Robert Brawn, Jerry Faley, Judith Frazier, Betty Albrecht, Patricia Salrin, Leanettza Dunson, John Drake, Linda Pentecast, Keith Johnson, Paul Von Burg, Sylvia Hawkins, Susanne Esber, Marvis Johnson, Elmer Bunce, Robert Griesemer, Jerry Steinker, Gene Sturm, Ronald Marshal. **Second Row:** James Merchant, Kathleen De Frees, Karen Edwards, Sue Cary, Sharon Rice, Ann Harger, Sandra Majar, Norma McCallip, Barbara French, Margaret Benson, Shirley Ball, Sandra Stoffard, Marjorie Combs, Sally Sare, Jonita De Vare, Linda Craig, Judith Whittset, Peggy Ratliff, Mrs. Martha Turpin, sponsor; Philip Hill, David Littell. **Third Row:** Sandra Patts, Sonia Willem, Patricia Kinnett, Sandra Blocher, Judith Abbott, Ella McClure, Jackson Canatsey, Ralph Spencer, Robert Jordan, Dorothy Hickman, Jo Ann Johnson, Jo Ann Doner, Barbara Purcell, Barbara Castetter, Jane Kraus, Sandra Stafford, Sara Main, Gretchen Gutknecht. **Top Row:** Linda Wissen, Mary Ann Williams, Shirley Pittser, Joyce Hammond, Sandra Fleming, Ja Dollinger, Cherry McCormack, Marcia Johnson, Anna De Frees, Barbara Estridge, Sue Farr, Dorothy Dunlap, Sharon Butler, LaVon Finley, Kay Nablitt, Carolyn Weyreter, Nancy Cahill, Virginia Sarver, Gerald Chappell, Thomas Redick.

PATRICIA Clark and Norma Claycomb serve as guards.

IT'S food and fun at the Chemistry-Physics picnic.

CHEMISTRY-PHYSICS CLUB—**First Row** (left to right): Mr. H. E. Chenoweth, sponsor; Sharon Blackard, Nela Edwards, Boyd Alcorn. **Second Row:** Lester Koelling, Tom White, Sandra Kelly, Jean Redman, Gloria Jeanine Brewer, Mary Eula Routt, Marie Sparks, Shirley Houston. **Third Row:** James Hause, Rex Marshall, Cherry Anne McCormack, Marilyn Hawkins, Norman Rowe, Patricia Clark, Sonja McDaniel, Leanettza Dunson, Jerry Lee Smith. **Top Row:** Brian Kuntz, David Smith, David Sparks, Thomas Sparks, Philip Shrigley, Charles M. Fisher, John Gordy, Robert Jordan, Jackson Canatsey.

KITTY Leslie, Helen Flake, Robert Kirk, and Gerald Hinchman, fall semester Radio Club officers, admire the holiday-wrapped transmitter.

RADIO CLUB—Seated (left to right): Mr. G. E. Bramblett, sponsor; Robert Kirk, Helen Flake, Gerald Hinchman, Kitty Leslie, Cherry Anne McCormack. Standing: Carl Mitchell, Doyal McVicker, Janis Liepnieks, John Sissom, Joe Dudding, Roger Taylor, David Charpie, Jerry Ficklin, Larry McManus, Robert Conant, David Wesner.

DRAMA-THESPIANS—First Row—Thespians (left to right): Mr. Robert Maloy, co-sponsor; Charles Stinson, Robert Adams, Virginia Breedlove, Marilyn Sue Gilliotte, Roslyn Johnston, Marilyn Hawkins, Jeannine Powell, Charles Palmer, Richard Allen, Scott McCoy Jr., William Ashcraft, Mr. Gaylord Allen, co-sponsor. Second Row—Drama Club: Sandra Fleming, Trudy Russell, Sandra Huber, Edith Wilson, Judith Sampson, Loretta Dunville, Lee Scherrer, Mary Eula Routt, Martha Hughes, Jo Dollinger, Carol Frisbie, Janice Egelhof, Sharon Mahan, Cevia Greenberg, Phyllis Brodie, Phyllis Lewellen, Arlyn Spangenberg. Top Row: John Wampner, Stephen Mooring, Royce Bourne, Emery Banta, James Heard, Richard Wakeman, Don Taylor, Tony Medjesky, George Alcorn, Harry Marshall, James Simmons, Robert Bright, James Morrison, Barbara Morris.

WATCHING Vija Celmins put the finishing touches on their English IV-A class newspaper dealing with seventeeth-century American life are George Means, Rosella King, Mrs. Clarena Huffington, Diane Bowman, Natalie Krueckeberg, and Thomas Bolinger.

BETTY Lou Bradley and Ted Slack, representing the freshmen, accept Tech's welcome at our fall assembly.

OUR popular principal, Mr. Anderson, enjoys festivities of the Yuletide season at the Cannon staffs' annual Christmas party with Cannon "kiddies" Anne Bryant, at left, and Betty Jane Reed.

READY to start their annual T.B. Christmas Seal sale are Journalism class members Jane Kraus, Norma McCallip, Carol Frisbie, James Hirschy, Daniel Young and Melva Hurst.

S.A.O. BOARD—**Seated** (left to right): Keith Johnson, sergeant-at-arms; David Ettinger, treasurer; Anita Bortling, recording secretary; David Faxwarthy, president; Jayce Taylar, vice-president; Suzanne Sweeney, corresponding secretary; Susanne Esber. **First Row:** Skaidrite Lidums, Helen Johnston, Sally Jo Harvey, Caral Dacke, Susan Shingleton, Barbara Duke, Linda Pentecast, Marcia Walden, Sylvia Hawkins. **Second Row:** Thomas Cone, Dale Mace, David Dagwell, Dennis Warrell, John Droke, Paul Van Burg, Robert Medcalfe.

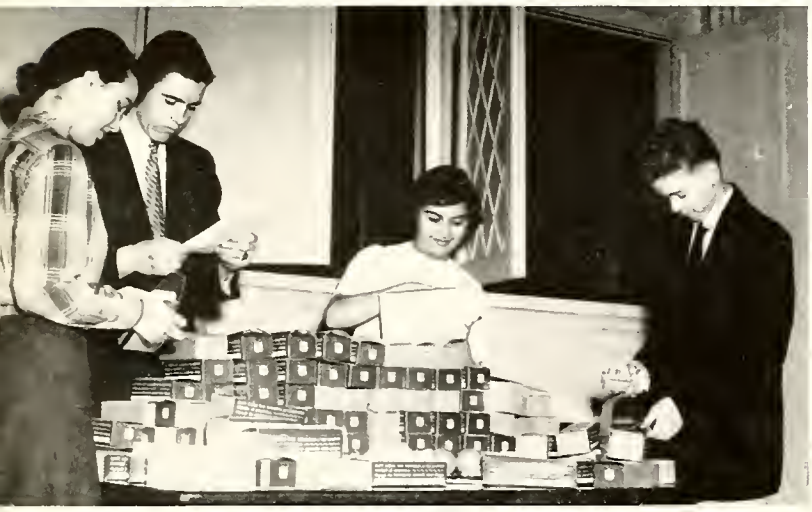

BUSIER THAN BUSY ARE S.A.O. MEMBERS

PACKING some 575 Red Cross gift boxes which sponsor rooms filled for overseas are Marvis Johnson, John Normon, Susanne Esber, and Jerry Steinker, S.A.O. members.

S.A.O. Board members celebrate the holiday season with a festive Christmas dinner, inviting their parents as guests.

SCOTT McCoy, Jr. makes his bid for election at the S.A.O. Sophomore Convention.

ART CLUB—**First Row:** (left to right): Patricia Ann Wagner, Richard Andersan, Raymand Dillinger. **Second Row:** Pauline Waad, Sylvia Herndan, Janice Polston, Judith Hedges, Anna Liepnieks, Barbara Rause, Martha Hahn, Rasemarie Monroe, Lynn Smith, Marsa Harman, Una Belle Black. **Third Row:** Cevia Greenberg, Marilyn Reynolds, Arleen Baudendistel, Glenda Britt, Alberta Matzke, Linda Fletcher, Marian Gruenhalz, Marcia Clark, Mr. Oakley Richey, sponsar. **Top Row:** Charles Harvey, Roy Shannan, Betty Lou Finley, Jerry Faley, Doris Shannan, Ronald Knapp, Mary Robertsan, Anthany Cancel.

MEMBERS of the Art Club have an enjoyable time in seasonal spirit while joking and laughing at their gala Christmas party in Milo H. Stuart Hall.

MUSIC CLUB—**First Row** (left to right): David Littell, Sally Sare, Eleanor Trubendarfer, Jayce Taylar, Betty Jane Reed, Tricia Myers. **Second Row:** Conchita Howell, Susanne Esber, Michael Lotz, Helen Brooks, Ann Baba. **Third Row:** Cherry Anne McCarmack, Sharon Mahan, Karen Rausch, Jonita DeVore, Jayce DeCaursey, Linda O'Dell. **Top Row:** Edward A. Smith, David Hardiman, Richard Godsey, Philip Hill, Mr. Jahn White, sponsar.

THE Music Club is comprised of members from the different music organizations.

Initiates in Traupe 1240, Thespians, and officers who held the ceremany are **Front Row** (left to right): Mr. Gaylord Allen, spansar; James Simmons, Ja Dallinger, Martha Hughes, Caral Frisbie, Mary Routt, Janice Egelhof, Virginia Breedlove, president; Richard Allen, secretary. **Back Row:** Stephen Mooring, Royce Baurne, Rabert Bright, Richard Ayer, Jahn Wampner, Theodore Wiese, Roslyn Jahnstan, vice-president; Charles Palmer, scribe.

TWO OF OUR HONOR SOCIETIES ARE COVETED GOALS

Young journalists and budding actors and actresses find a great deal of enjoyment in Tech's two extra-curricular honor societies, the national Thespians and International Quill and Scroll. These organizations give students in drama and in publications a goal toward which to work.

ANNE Bryant, president, and Judith Griggs, secretary (**center**), initiated Virginia Breedlove, Michael Hubbell, Betty Jane Reed, and Lerittia Ingram into the Hilton U. Brawn Chapter of Quill and Scroll at the Arsenal Cannon Awards banquet.

TECH CHOIR—First Row: Linda Faster, Judith Pieper, Conchita Howell, Linda Prater, Doris Greenwald, Dixie Griffie, Ethel Blessing, Ann Babo, Bannie Brysan, Judith Rousch, Virginia Hake, Rosalynn Hasseld, Velma Schakel, Joyce Taylar, Eleanor Trubendarfer, Darothea Deeter, Diana Schaekel, Linda Zeigler. Second Row: Miss Louise Swan, Wilma McIntyre, Sandra Majar, Charlatte Bennett, Sania Willem, Virginia Breedlave, Betty Jane Reed, Sara Main, Skaidrite Lidums, Gretchen Gutknecht, Glaria Martin, Jacquelyn Heard, Janet Ellysan, Helen Brooks, Jane Patterson, Patricia Myers, Sally Ja Harvey, Mr. William F. Maan, directar. Third Row: Robert Medcalf, Richard Allen, Danald Flayd, Gilbert Kirkbride, Nicki Farley, William Silcax, Charles Craomes, Jahn Brattain, Larry Gray, David Littell, Larry French, Philip Hill, Paul Van Burg, Steven Montgomery, Harry Neer, Richard Davis, Robert Jardan, Larry Ellis. Fourth Row: Gary Justus, Donald Schraeder, Paul White, James Sullivan, Ronald Smith, John Narman, Philip Reiber, David Woempner, Thamas Lackhart, Eugene Carter, Dennis Worrell, Jahn Schwegman, Edward Wall, Narmon Smith, Tim Hall, Daniel Rabbins, Robert Miller, Max Wilson, James Cast.

TECH IS THE HOME OF MANY MUSICAL GROUPS

Through the green doors of Treadwell Hall echo sounds of a chorus of youthful voices, sometimes rollicking, and then, again, mellow, drifting down the long halls, blending in perfect harmony. Across the campus, from the Band Room comes the gay beat of Sousa's marching tunes, while from the old Barn float the strains of a violin or clarinet. All these blend to tell of happy youth in the department of Music. All Tech sings: sings of its joys, good times, and happy days.

MADRIGAL SINGERS (left to right): Judith Pieper, saprana; David Littell, tenor; Dorothea Deeter, alto; Robert Medcalf, bass; Dennis Worrell, tenar; Sandra Majar, saprana; Diana Schaekel, alta; and James Cast, bass. Miss Louise Swan is the director.

ORCHESTRA—Left Side—**First Row** (left to right): Carolyn Bugher, James Heard, Sandra Pflug, Richard Catt. **Second Row:** Alberta Matzke, Mary Jo Cooper, Sandra Stafford, Barbara Modden, Nancy Kingery, Pauline Wood, Barbara Wolfenberger. **Third Row:** Conchita Howell, Sylvia Hawkins, Faye Simpson, Jo Anne Boll, Verris Rush, Jo Ann Hatcher, Gail Hackett, Elinor Myers, Nancy Watkins. **Fourth Row:** Patrick Markich, Cynthia Edwards, Thomas Boggs, Edward Smith, Judith Smale, Wanda Willis, Edward King, Mona Tolliver, Anna Graves, Mark Bangert, Kay Klepfer, Juanita Hoffner, Cherry McCormack. **Fifth Row:** Ronald Wells, Dale Cisna, Suzanne Sweeney, Joyce Hawkins, Lomax Mohone, Rosalyn Russell, Richard Godsey, Larry Thomas, Michael Freeman, James Williams.

WE HAVE LARGE AND SMALL MUSIC GROUPS

GIRLS' ENSEMBLE (left to right): Rosalynn Hasseld, Betty Jane Reed, Linda Zeigler, Skoidrite Lidums, Marcia Dickinson, Tricia Myers, Miss Marilyn Thomas, director; Bonnie Bryson, Judith Rousch, Virginia Hoke.

Right Side—**First Row** (right to left): Jacqueline Heard, Gloria Gamage, Martha Ann Babo, Sandra Emminger. **Second Row:** Patricia Myers, Judith Ridenaur, Viola Schlegel, Norma Watkins, Lester Coats, Judith Michelfelder, Norma Bahnenkamp. **Third Row:** Larry Brawn, Margaret Mair, Rasemary Bailey, Jayce Mayes, Shirley Eversman, Gloria Singletan, Geargia Flawers, John Gardy, Lavise Rabertsan, Mary Garrisan. **Faurth Row:** Barbara Price, Judith Pruitt, Helen Knorr, Russell Smith, Canstance Smith, Patricia Hazel, Patrick Dodge, Charlene Flynn, Julia Hendrickson, Donna Kennedy. **Fifth Row:** Richard Switzer, David Aldrich, James Massingale, David Hardiman, Lawrence Perronie, Donald Davis, David Vachet, Robert Richards, Fred Hubbard, Nancy Dillan, Herbert Lindsay, Mr. Walter L. Shaw, director; Mr. Raymand Brandes, associate director. **Not pictured:** Deanna Allen, Phyllis Anthany, Judith Hack, Samuel Starrett, Joseph Teets.

STRING ENSEMBLE—**Seated** (left to right): Jacqueline Heard, James Heard, Sandra Emminger, Caralyn Bugher. **Standing:** Ann Babo. Mr. Walter Shaw is directar.

BOYS' OCTETTE—**Standing** (left to right): John Brattain, Larry Gray, Richard Davis, Paul Van Burg, Larry French, Philip Reiber, Thomas Lockhart. Seated at piana: Mr. William F. Maan, directar.

BAND—Left Side—**In Front** (left to right): Judith Barnes, Barbara Griffin, Rosalynn Hasseld, Betty Jane Reed, Sharron Drummond. **First Row:** Thomas Baggs, Edward Smith, Judith Smale, Richard Staelk, Richard Allen. **Second Row:** Lawrence Gaston, David Wilmer, Richard Byrd, Jimmy Roustic, Lester Gardan, Donald Davis, Lawrence Perranie, David Hardiman. **Third Row:** Daniel Dowden, Harold Rominger, Judy Hoyt, Renatta Trainor, Ruby Dadge, Charles Carpenter, Thomas Jackson, Vernon Alexander, Ronald Cauble, Edmund Sears, Norman Hawe, Nathaniel Madden. **In Back** (standing): Nancy Dillan, Mary Jane Owen, Larry Thomas, George Miltan, Bruce Blakemore, Herbert Lindsey, Michael Freeman, James Williams.

OUR BANDS PLAY AT ASSEMBLIES

DANCE BAND—**First Row** (left to right): Richard Switzer, Myron Koehring, Stephen Behlmer, Edward King, Lawrence Gaston, Richard Byrd. **Second Row:** David Aldrich, Lawrence Perronie, John Brattain, David Hardiman. **Top Row:** Director Walter Shaw, Ronald Wells, Michael Freeman, Larry Gray, Janet Ellyson, Richard Godsey. **At Piano:** James Moore.

RIGHT Side—In Front (right to left): Carol Easter, Suzanne Dearinger, Priscilla Cushinberry, Patricia Rush, Shirley Ponto. First Row: Julia Henderson, Donna Kennedy, Cherry McCarmack, Anna Graves, Mark Bangert. Second Row: Juanita Haffner, Kay Klepfer, Edward King, Arleen Baudendistel, Dave Vochet, Fred Hubbard, Robert Richards, Elmer Bunce. Third Row: Wanda Willis, Stephen Behlmer, Myron Kaehring, John Breimeir, Richard Baughn, Robert Hendersan, Ann Bockstahler, Daniel Robling. In Back (standing): Richard Switzer, David Aldrich, James Mossingale, Philip Ranelin, Philip Black, Daniel Yaung, James Renfarth, Richard Gadsey, Frank Furman, Mr. Jahn M. White, directar, Mana Toliver.

AND DANCES, AT GAMES AND ROTC INSPECTION

BRASS CHOIR (left ta right): Donald Davis, Vern Alexander, Lester Gordan, Daniel Yaung, Jack Breimeir, Suzanne Deoringer, and David Vachet. Mr. Jahn White is the directar.

AT the old-fashioned spelling bee, Scott McCoy os Squire Howkins pronounces the words for Jim Morrison and Caral Frisbie (left), pitted against Emery Banta and Marilyn Gilliatte.

'THE HOOSIER SCHOOLMASTER' WAS TOPS!

LAST-MINUTE touches hastily added before the performance are accomplished by Marilyn Hawkins, Cevia Greenberg, and Marilyn Gilliatte.

HURRIEDLY applying make-up to the cast before the curtain rises ore Mr. Wadleigh and Mr. Robert Maloy.

High-top shoes, sunbonnets, and homespun dresses took the lead at Tech when Thespians presented "The Hoosier Schoolmaster," directed by Mr. Paul Wadleigh. Overalls and gingham dresses came back into style when the Square Dance Club, directed by Miss Helen Caffyn, danced, to the delight of the audience. It was a play packed with frontier humor, romance, and tense drama— the story of life in Southern Indiana in 1872, presented for our enjoyment.

SWING your partner, do-si-do, it's country style for Paul Alger, Larry Turpin, Charles Stinson, Janis Shirley, Philip Shrigley, Sandra Potts, and Marilyn Hawkins as they sedotely enjoy a square dance.

ROBERT Adams, Stephen Mooring, John Wampner, and Robert Killion finish dressing as Edward Ross makes sure that the curtain ropes work.

WHETHER actors or stage hands, Emery Banta, James Glaze, Richard Ayer, Courtland Ricketts, and William Dollinger all work together to get the stage ready on time.

There's no business like show business, as dramatic Techites well know. Rehearsing, painting, practicing, and rehearsing some more, they work to provide us with serious or side-splitting entertainment. Then with all the enchantment of an opening night, complete with the scenery, the lighting, the backaches, and the props, the principals step into the spotlight to win their ways into the hearts of an enraptured audience.

MELVIN Critchlow, Jo Dollinger, ond Donald Kelly presented a clever ploylet at the Mordi Gras.

DRAMTICS SCORE HIGH WITH US

AT "Freshmon Follies" Patricia Hazel danced to "Hernando's Hideaway" and Tommy Williams played the accordian.

PRESENTING "The Rivals," Sheridan's comedy, as the first oll-school play, under the direction of Mr. Robert D. Maloy, were (left to right) Robert Bright,

DAVID Ettinger as General Steele, Emery Banta as Lincoln, and Thomas Cone as Governor Morton were leads in the Lincoln Day Memorial program both at school and at the Claypool Hotel.

IN "Honeymoon Express," 1954 "Sketchbook," were Wilma Pollard, Sharon Hildebrand, Mary Riegel, Janna Sue Jones, Dixie Griffee, Irene Morris, Dorothea Deeter, and Marcia Dickinson.

Roslyn Johnston, Stephen Mooring, Theodore Wiese, Martha Hughes, Richard Allen, James Simmons, Jahn Wampner, Janice Egelhof, Beverly Snodgrass, Richard Hedge, Charles Palmer, Carol Frisbie, Jo Dollinger.

MARDI Gras King Ronald Wells escorts happy Queen Gloria Gamage to be crowned.

"BARKING" for the F.T.A. Club's "Krazy-Mixed-Up Museum" is Edward Wall, who seems to draw the crowds.

THE MARDI GRAS WAS A GAY JAMBOREE

A REAL "Wells man" is Jimmy Williams, one of several energetic "campain-poster-toters."

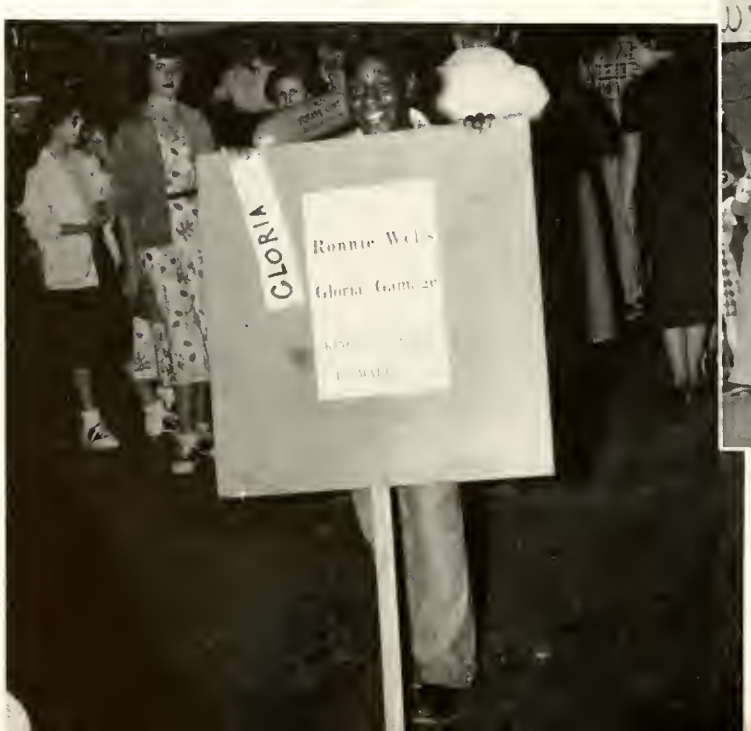

BOTTLE-BOWLING and candy selling are a double feature at the Chemistry-Physics booth.

WE ARE ALWAYS CROWNING KINGS AND QUEENS

DUKE John Neff escorts bashful Duchess Joyce Taylor to be crowned by Mr. Anderson at our first dance, the Harvest Moon Ball.

BROTHER-sister team David and Patsy Ettinger are crowned by Mrs. Anderson at the Military Ball.

RICHARD Mace and Janet Porter are crowned Mr. and Miss Football at the annual Pigskin Prance.

CANNON BALL—Honor Guard, **First Row** (left to right): Kenneth White, Robert Reed, William Chamberlain, James Lacy, Phillip Roberts, David Dagwell, Carl Meditch, Hollis Taylor, Lester Koelling, Larry Ellis. **Queen's Court:** Barbara Coleman, Nancy Bolay, Marcia Walden, Maureen Schmidt, Barbara Duke, Sherran Wall, Doris Brown, Sharon Rice, Barbara Radocker, Louise Weeks. **On Stage:** Jane Thomson, Crown Bearer; Alberta Matzke, Maid of Honor; Anne Bryant, Queen; Mr. Anderson, who crowned the queen.

1955 ARSENAL CANNON YEARBOOK STAFF—Seated (left to right): Earl Snellenberger, art editor; Cheryl Hine, editor-in-chief; Dorothy Sparks, associate editor. In rear: Mary Ellen Wright, typist; Janet Wagganer, sports editor; Richard F. Moore, photographer for weekly and yearbook; Shirley Corson, reporter on weekly who helped write captions.

PRODUCING OUR YEARBOOK WAS AN ALL-YEAR JOB

When the busy little squirrel comes to the Cannon office window to beg for nuts, he sees an ever busier group of boys and girls. The building fairly sings with the activities of the hard workers within. With hustle and bustle, they go about their many assigned duties, a few doing a big job. "Cannon kiddies" are always working against a deadline to produce the best in a weekly newspaper and yearbook.

THE business staff, with 150 roll room agents, is comprised of Jerry Rodenbarger, circulation; Phillip Roberts, business manager; Juonita Kottkamp, typist. Not pictured: Anna Graves, typist.

NELSON Steele, Mary Ann Williams, John Sturgeon, and Clifford Fleetwood are keeping up on the news of other high schools in the country by helping themselves to copies of exchanges which the Cannon gets.

DEADLINES FACE THE NEWSPAPER STAFF

EDITORIAL STAFF OF WEEKLY—**Seated:** Virginia Breedlove, assistant and editorial page editor; Anne Bryant, editor-in-chief; Judith Griggs, associate and Page 1 editor; Betty Jane Reed, copy and Page 4 editor; Janet Wagganer, sports editor. **Standing:** Helen Brooks, assistant to Page 1 editor; Jane Ellen Thomson, Page 3 editor; Sandra Kelly, Page 3 editor; Lucille Leipnitz, picture editor; James Boles, recorder; Michael Hubbell, school editor.

FOUR FIRST SEMESTER NEWSPAPER STAFF MEMBERS: Sharon Hoover, typist; William Chamberlain, sports; Katherine Stewart, reporter; and Lerittia Ingram, Page 3 editor.

MINOR NEWSPAPER STAFF—**Seated:** Mary Hodgson, features; Jane Kraus, reporter; James Hirschy, sports. **Standing:** Carol Frisbie, reporter; Joellen Kuerst, exchanges; Dan Young, reporter; Norma McCallip, reporter. **Not pictured,** Shirley Carson.

PAUSING FOR A MOMENT in the city room are Miss Barbara Scott, assistant newspaper sponsor; Miss Ella Sengenberger, sponsor of the Arsenal Cannon weekly and yearbook; and Mrs. Esther Higgins, publications assistant.

HIGH-POINT CANNON AGENTS—**First Row** (left to right): Sandra Major Evonne Parker, Barbara Rodocker, Judith Rousch, Rose Ann Beinke, Milton Johnston, Ruth Williams, Nancy Koehler, Cort Carrington. **Second Row:** Charlene Flynn, Judith Griggs, Judith Barnes, Bonnie Burns, Keith Johnson, Jerry Menikheim, Sonia Willem, Robert Rawls. **Third Row:** Barbara Broughton, Mary Hodgson, Sandra Huebner, Janice Gallion, Robert Turner, Tom Law, Larry Lukens, John Drake, Martin Joachim. **Fourth Row:** Judith Enyart, Nancy Hasty, Ray Dillinger, James Lacey, Ronnie Ray, Donald Skillman, Dennis Worrell, Scott McCoy, Jr. **Fifth Row:** Donna King, Robert Blume, Allen Maxwell, David Golay, Larry Myers, Robert Bruce, Charles E. Anderson, Bernard Van Buskirk.

JOURNALISM CLASS—**Seated** (at left of table): Diane Bowman, Scott McCoy, Jr., Judith Pruitt, Nancy Dillon, Judith Michelfelder, Joyce Ellis. **Seated** (at right): Richard Van Sant, Jacquelyn Bryant, Linda Smith, Martin Joachim, Marjorie Combs. **Standing:** Earl Snellenberger, Judith Gilstrap, Allen Maxwell, Rebecca Scarborough.

PRINT SHOP INSTRUCTORS—Ralph Clark, linotype—make-up of weekly; George Barrett, weekly printing advisor; Clyde Armel, yearbook ads—senior names; Floyd Billington, weekly press-binding.

SEATED CLOCKWISE at the annual Arsenal Cannon Awards Banquet are Miss Sengenberger, Mrs. Anderson, Miss Aina Siltanen, Finland; Cheryl Hine, toastmistress; Principal H. H. Anderson, Anne Bryant, Mrs. Jean Eaves, England; Betty Jane Reed, Virginia Breedlove, Michael Hubbell, Earl Snellenberger, Judith Griggs, and Mr. Harry Eaves, England.

OUR ROTC MARCHES ON

Hup hip! Hup hip! Your left, your left! And here they come and there they go, Tech's R.O.T.C. Unit. Every Thursday and Friday this "army," in sharply pressed uniforms, shiny brass, and highly polished shoes, visibly invades Tech, while the rest of the week they are just one of us. They work all week, all year, in classes and on the drill field, preparing for the spring Federal Inspection. When that special day arrives, they are in step, ready to go.

Our Tech Band marches past the Regimental Staff.

Special guests watch the unit with interest.

Mr. Anderson receives the Rifle Team trophy.

He fastens the 32nd star on the Tech flag.

OUR fine Drill Platoon goes through perfectly timed maneuvers for inspired spectotors at the annual Federol R.O.T.C. Inspection.

RIFLE TEAM—**First Row** (left to right): M/Sgt. Jerry Rodenbarger, 1st Lt. Raymond E. Wilder, Sfc. Scott W. Phillips, 1st Lt. Robert K. Johnson, 1st Lt. Charles Rippy, M/Sgt. James A. Young, 1st Lt. David Hopping, Capt. Milton F. Johnston, Major Dale H. Mace. **Second Row:** M/Sgt. Robert E. Johnson, Coach, Sfc. Charles Moody, Sfc. David Wall, 1st Lt. Rex Marshall, Major Newton C. Smith, Sfc. Alvin Craig, Cpl. William DeMichieli, M/Sgt. Royce Bourne, 2nd Lt. George Stigall.

REGIMENTAL STAFF—**First Row** (left to right): Cadet Col. David L. Ettinger, Regt. Commander; M/Sgt. Robert E. Johnson, Commandant; Cadet M/Sgt. James A. Young, Regt. Sgt. Major. **Second Row:** 1st Lt. Thomas Siderewicz, Sponsor Janna Sue Jones, Lt. Col. Donald DeBoun, Sponsor Dorotheo Deeter, Major Vernon W. Brugger, Sponsor Jessie Harvey, Major Jerry L. Short. **Third Row:** M/Sgt. Donald Freeman, Sponsor Gloria Knipp, Major Dale Mace, Sponsor Helen Johnston, Major Newton C. Smith, Sponsor Barbara Duke, 1st Lt. Claude Fisher. **Top Row:** Lt. Col. Richard F. Moore, Sponsor Gloria Gamage, 1st Lt. David Herron, Sponsor Roslyn Johnston, Major Philip Kattau, Sponsor Beverly Barker, 1st Lt. David Hopping, Sponsor Marcia Walden. **Not pictured:** Sponsor Barbara Schmidt.

COMPANY "A"—**First Row** (left to right): M/Sgt. Robert E. Johnson, Commandant, Robert Butler, Sherman Egelhof, Nicki Farley, Joyce Taylor, sponsor; Raymond Kreise (CO), John Trimpe (Exec. Off.), Richard Byrd, Gerald Orman, Donald Smith, Martin Joachim, Charles Robertson. **Second Row:** James Schiewer, John Hondlon, Donald Kehl, William Johnson, Donald Toney, William Harrison, Eugene Marrow, Donald Thomas, Perry Denny, Robert Adams, Donald Thompson, Robert McLaughlin, David Hudson, Robert Furr, Jerry Butrum, Joseph Hawthorne, Jerry Sloughter, William Tuttle. **Third Row:** James Turner, James Wimberly, William Hybarger, Nichlos Finkbinger, Ernest Moses, Charles Winzenread, George Ford, Richard L. Brown, James Garrison, Terry Slattery, Donald Aikman, Dennis Moss, David Dugle, James Bishop, David Aldrich, Ronald Robbins, Charles O'Connor, Terry Cates, Kenneth Rush.

COMPANY "B"—**First Row** (left to right): Cadet Col. David L. Ettinger, Regt. Commander; M/Sgt. Robert E. Johnson, Commandant. **Second Row:** Scott McCoy, George Shaneff, John Frior, Sandra Trabe, sponsor; Raymond E. Wilder (CO), Robert K. Johnson (Exec. Off.), George Stigall, John Merrill, Robert Carrie, Oliver Mabry. **Third Row:** Jawdat Hallal, Thomas Sullivan, Robert Russell, Robert E. Bartlett, Earl Furr, Edwin Steele, Harry Schaffer, Paul Mathewson, Harold Spurgeon, Richard Van Sant, Jack Dennis, Phillip Patrick, Robert P. Brown, Charles Robinson. **Fourth Row:** Richard Duncan, John Strelnieks, Frank Vawter, Daniel Keely, James Fisher, Hershel Sims, Robert Warner, George McIntosh, Kermit L. Corbin, Thomas Walker, Wilbur Dodson, Larry Agnew, Charles Timbs, Clifford Gribben, Edward Mays, Jerry Fitzsimmons.

COMPANY "C"—**First Row** (left to right): Sfc. William T. Farmer, Instructor; Cadet Col. David L. Ettinger, Regt. Commander; M/Sgt. Robert E. Johnson, Commandant; Sfc. Louis E. Wade, Instructor. **Second Row:** Robert Free, George Rudbeck, Cort Carrington, Charles L. Rippy (CO), Sally Jo Harvey, sponsor; Richard Reid (Exec. Off.), Donald R. Shipley, Robert Greismer, William De Michieli. **Third Row:** John R. Harter, Willie Ray, Robert Eubanks, Spencer Richardson, Edwin Pentecost, John Foster, James Blanford, James Neal, Danny Lane, Jesse Cothron, Charles Taylor, Kenneth Stumpe. **Top Row:** Steven Butts, Marris Reddington, Joe Timbs, Charles Turpin, Charles Green, John Power, Warren Senteney, Robert Deeter, Charles Moody, Leonord Lightle, Robert Wegener, John Wooten, Jerry Ingle, Keith C. Tressler, George White.

COMPANY "D"—**First Row** (left to right): Sfc. William T. Farmer, Instructor; Cadet Col. David L. Ettinger, Regt. Commander; M/Sgt. Robert E. Johnson, Commandant; Sfc. Louis E. Wade, Instructor. **Second Row:** Richard Green, Elmer Bunce, Milton F. Johnston (CO), Sylvia Hawkins, sponsor; David Foxworthy, Robert Gray (Exec. Off). **Third Row:** James Wilcox, Robert Bradshaw, Lewis Shank, Nelson Ware, Jack Edwords, John Campbell, Charles Bawers, Harlan Oliver, Donald Lile, Ronald Ficklin, Richard Sarver, Melvin Redd, Scott W. Phillips, Charles Scheiver, David Robling. **Fourth Row:** Hubert Wilson, Paul Crowe, Boyd Biddlecombe, Michael Wright, Dale Hardwick, Gary McCommon, Jerry Reynolds, Frank Bryant, Carlton Montgomery, Alvia Craig, James Kendrick, Thomas Kuhn, George Stewart. **Top Row:** Robert Sheppard, Max Collins, Ronald Branham, John Drake, LeRoy Wigley, Teddy Bunch, James Hanson, David Wise, Gene Stern, Louis Bluhm, Larry McCammon, Jerald Biddle, Frank Dietz, David Gaertner, Harry Thomas, Bobby Lucas, David Moore, Kenneth Harrison.

COMPANY "E"—**First Row** (left to right): Sfc. William T. Farmer, Instructor; Cadet Col. David L. Ettinger, Regt. Commander; M/Sgt. Robert E. Johnson, Commandant; Sfc. Louis E. Wade, Instructor. **Second Row:** Phillip Ray, Harold Young, Ervin Walker, Jerry N. Griffith (CO), Patsy Ettinger, sponsor; Donald Pollock (Exec. Off.), George A. Greene, Frank Clodfelder, Edward Ross. **Third Row:** Robert L. Bruce, Jeffery Gates, Lewis Gray, Bobby Fowler, John McIntire, Claude Maxey, Alfred Ayers, Dan Hall, Marvin Parrott, Richard Coats, William Bick, Charles Senteney, Sylvester Hill, Loren Gillette. **Top Row:** Frederick Wilson, James Allen, Ronnie Miller, Daniel Price, Calvin Harris, Henry C. Townes, Donald Patton, Donald Jarboe, Thomas C. Nelms, Gerald Lewis, Edward Wright, Robert Oliver, Richard L. Mills, William D. Hamlin, Charles Geralds, Jimmy C. Merchant.

COMPANY "F"—**First Row** (left to right): Sfc. William T. Farmer, Instructor; Cadet Col. David L. Ettinger, Regt. Commander; M/Sgt. Robert E. Johnson, Commandant; Sfc. Louis E. Wade, Instructor. **Second Row:** Royce Bourne, Charles Giddens, Harry Marshall, Rex Marshall (CO), Judith Hummel, sponsor; Larry Engle (Exec. Off.), James Burks, Jerry Radenbarger. **Third Row:** Vernon Robbins, Charles Foster, Carl Mitchell, Donald Leland, Donald Steele, Richard Baughn, Jack Tandy, Monte Wilson, Ronnie Roberts, Paul Goode, Gary Heath, James Ball, Roger Willard, Richard Orange. **Top Row:** David Wall, Paul Parker, Custer Castle, Robert Jackson, Ronald Marshall, LeRoy Bryant, Glen Carnicom, Earl Rowman, Jess Clark, Ronald Terrell, Don Allen, Don Pressley, Paul Renfro, Paul Bowen. **Not Pictured:** Sponsor Linda Prater.

A PROGRAM OF HEALTH BUILDING SPORTS

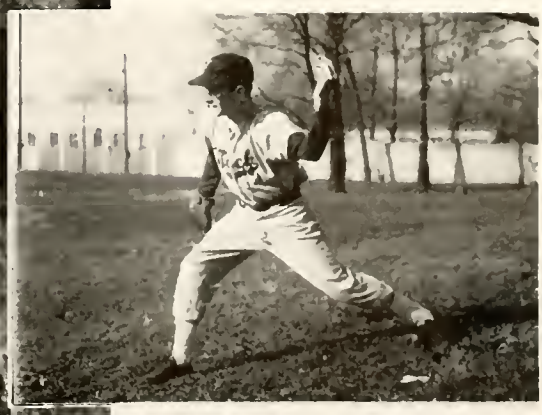

STAR PHOTO BY ROBERT J. SCHAFF

SEVEN hundred performers, including ten football teams, nine bands, ten queens, and thirty-six cheerleaders assemble before 8,000 spectators at the City High School Football Jamboree in Butler Bowl.

THE GRIDDERS TIED FOR NCC CROWN

A Metropolitan Jinx hit the Big Green, co-champions of the rugged North Central Conference, following its initial city victory over Howe. After this triumph, the Greenclads failed to register another win in city competition. On the brighter side was Tech's fine showing in the Conference where the Green finished with a 4-0-1 record, including a sparkling upset over Muncie Central's Bearcats, supposed mythical State Champions. For the first time in several years, the Medium Green footballers finished their season

BILL Barringer and Bill Huff keep downs and yardage while watching the Tech-Frankfort tilt.

on the short end in the victory column. An obvious lack of size and experience hampered the B team throughout its schedule; it managed to win but one tilt while losing four and tying one. The smallest Green finished its 1954 season with a dazzling record of five victories and one defeat while rolling up a grand total of 184 points as opposed to 19 points for its opponents.

JOHN Neff, captain and left end of the varsity football team, waits for a pass amidst Frankfort players.

VARSITY FOOTBALL

Sept. 10	Tech	7	Howe	6	Oct. 8	Tech	19	Kokomo	6
Sept. 11 Jambaree	Tech	13	Southport	7	Oct. 15	Tech	26	At Marion	7
Sept. 17	Tech	13	At Broad Ripple	28	Oct. 20	Tech	12	Shortridge	13
Sept. 24	Tech	20	At Anderson	13	Oct. 29	Tech	6	At Washington	21
Oct. 1	Tech	7	Muncie	7	Nov. 5	Tech	52	Frankfort	6

VARSITY FOOTBALL TEAM—**First Row** (left to right): Student Manager Wilbur Sudbrock, Student Manager Donald Skillman, Robert Pritchett, Ronald Salisbury, Larry French, Leo Maye, Richard Mace, Larry Williams, Fred McCoy, Student Manager James Currens. **Second Row:** Coach Wallace Potter, Robert Toler, Robert Crist, Donald Wells, William Payne, Henry Tonner, Thomas Looper, Wallace Moon, Robert Sauders, Ronald Canaver, Stephen Bostic, Trainer Howard Catt. **Third Row:** Varsity Coach Howard Langshore, Rein Leetmae, Ronald Rushton, William Ehret, Ronald Kidwell, Philip Wilson, John Walton, Ronald Ray, Daniel Logan, Assistant Coach George Mihol. **Top Row:** Athletic Director Charles P. Dagwell, John Neff, Glenn Condra, Jan McKeel, James Stonebraker, Oscar Ammer, Richard Wakeman, James Parnell, Wallace Clark, John Hunter.

RESERVE FOOTBALL TEAM—**First Row** (left to right): Frank Walfe, James McQuinn, Frank McKeel, Orville Rowley, Robert Mahrling, Richard Jackson. **Second Row.** Gerald Glaze, Kent Thomas, William Crist, Larry Agnew, Jerry Risk, Robert Parsons, Larry Risk, James Cady, James Collins, Lawell Ensinger. **Third Row:** Robert Wegener, Charles Rippy, Charles Matthews, William Dunlap, Charles Woodard, Wallace Morlock, Michael Baugh, Donald Balton, Benjamin DeLuca. **Top Row:** Coach Carlos Bell, William Brown, Charles Senteney, William Settles, Robert Bullock, George Stewart, William Ashcraft, Richard Miller, James Shaffer, Ronald Ward, Ronald Shirrell. **Not Pictured:** Donald Sedam.

OUR RESERVES, FROSH, AND EIGHTH GRADE GRIDDERS PROVIDED PLENTY OF EXCITEMENT

VARSITY FOOTBALL TEAM—**In Front:** Coach Howard Longshore. **Front Row** (left to right): Don Wells, Robert Toler, Ronald Canover, John Neff, Richard Mace. **Second Row:** Thomas Looper, Wallace Clark, James Stanebraker, Robert Crist, Ronnie Kidwell, Lea Moye. **Top Row:** Glenn Condra, Larry Williams, Ronald Salisbury, Don Logan, Larry French, James Parnell, Richard Wakeman.

RESERVE FOOTBALL

Sept.	16	Tech	12	At Broad Ripple	12
Sept.	23	Tech	0	Anderson	7
Sept.	30	Tech	6	Frankfort	19
Oct.	7	Tech	7	Southport	20
Oct.	14	Tech		At Crispus Attucks (Cancelled)	
Oct.	19	Tech	6	At Shortridge	12
Oct.	28	Tech	6	At Washington	2

FRESHMAN FOOTBALL TEAM—**First Row** (left to right): Manager James Britton, James DeMatt, James Ramsey, Wayne Hamilton, Trever Oaldan, Thomas Easley, Student Manager William Peterman. **Second Row:** David Pierce, Jerald Sharp, Robert Beck, James Hodnett, Robert Woodward, Edward Vaughn, Tim Shardan, Gerald Brown, William Senteney, Archie Rawland. **Third Row:** William Thomas, Harold Gwynn, Dwayne Turner, Thomas Moir, James Roustic, Joe Etchison, Don Erman, Michael Davenport, Toby Young, Coach Ernest Medcalfe. **Top Row:** Coach James Stewart, Melvin Stafford, Ronald McCauley, Richard Johnson, Fred Rhoades, Ronnie Heaton, Karl Schmidt, Phillip Patrick, Raymond Hoock, Athletic Director Charles P. Dagwell.

FRESHMAN FOOTBALL

Sept.	23	Tech 29	At Broad Ripple	6
Sept.	30	Tech 36	Southport	0
Oct.	7	Tech 7	Scecina Memorial	13
Oct.	14	Tech 34	At Crispus Attucks	0
Oct.	18	Tech 33	At Shortridge	0
Oct.	28	Tech 45	At Washington	0

EIGHTH GRADE FOOTBALL

Sept.	25	Tech 6	Harry E. Wood	6
Oct.	2	Tech 16	P. S. 1	7
Oct.	9	Tech 35	P. S. 76	0
Oct.	16	Tech 0	Crispus Attucks	0
Oct.	23	Tech 0	P. S. 37	19

JIM Parnell, all-state guard of the varsity gridders and a three-year varsity man, shakes the hond of his coach, Howard Longshare, at the annual Fall Sports Bonquet.

EIGHTH GRADE FOOTBALL TEAM AND CHEERLEADERS—Standing—**First Row** (left to right): Wendell Wore, William Fields. **Seated:** Student Manager Charles Wilson, David Nichols, Randall Cantrell, James Howell, Larry Butler, Charles Ray, Terry Butler, William Dallinger. **Standing,** right: Coach Ivan Moreman, Noel Sondy. **Second Row:** Howard Kellams, Dennis Marsh, Phillip Ochs, Michael Baurn, Jerry Hightshoe, John Marsh, Warren Wetzel. **Third Row:** Philip Renforth, Robert Church, Bruce Pleak, Wayne Coursey, Richard Beckley, Homer Jones, Joe Raymon. **Top Row:** Jean Andersan, Beverly Irwin, Bea Swinford.

MAJORETTES, flag twirlers, cheerleaders, and spectators salute the American flag held by the color guard prior to a Tech varsity basketball game on the home court.

JOHN Neff (left), Oscar Ammer 45, and Jim Stonebraker (right) crowd Shortridge players.

STAR PHOTO BY ROBERT J. SCHAFFER

MEET OUR BASKET TOSSERS

Led by sharp-shooting captain Carl Meditch, our varsity hoopmen completed their season with a 13-7 record including a 6-3 NCC finish, a 5-4 city standing, and a 2-0 county record. In addition to this, the Greenclads dropped two foes in the Sectionals before succumbing to Shortridge. In Coach Charles Maas' endeavor to find the right starting combination, all members of the varsity start a season tilt at least once during the season. However, most of the time the combination of Jim Stonebraker, Dave Dagwell, Oscar Ammer, Bob Weaver, and Carl Meditch clicked consistently.

VARSITY BASKETBALL

Nov. 24	Tech	76	Warren Central	49
Nov. 27	Tech	49	Southport	42
Dec. 3	Tech	59	At Frankfort (double overtime)	57
Dec. 10	Tech	62	New Castle	38
Dec. 15	Tech	47	Crispus Attucks At Butler	57
Dec. 17	Tech	58	Shortridge At Butler	59
City Tournament				
Dec. 29	Tech	54	Manual	38
Dec. 30	Tech	58	Shortridge (overtime)	60
Jan. 7	Tech	46	At Anderson	44
Jan. 8	Tech	47	Washington	61
Jan. 14	Tech	46	Lafayette	45
Jan. 15	Tech	74	Manual	58
Jan. 21	Tech	45	Muncie	55
Jan. 22	Tech	86	Howe	71
Jan. 28	Tech	53	At Marion (overtime)	48
Jan. 29	Tech	59	Cathedral	54
Feb. 4	Tech	41	At Richmond	49
Feb. 5	Tech	76	Broad Ripple	66
Feb. 11	Tech	72	Kokomo	67
Feb. 18	Tech	44	Logansport	54
Sectionals				
Feb. 25	Tech	72	Deaf School	48
Feb. 25	Tech	68	Howe	59
Feb. 26	Tech	39	Shortridge	45

OSCAR Ammer, Greenclad center, leaps high into the air as he calmly drops through one of his many two-painters in the Tech-Lafayette game.

VARSITY BASKETBALL TEAM—**First Row** (left to right): William Huff, manager; Fred McCoy, Carl Meditch, Henry Woods, John Umbenhower, manager. **Second Row:** Robert Weaver, Jon Sexson, David Dagwell, John Neff, James Stonebraker, Eddie Hannon. **Top Row:** Trainer Howard Catt, Coach Charles Maas, Rein Leetmae, William Barringer, Oscar Ammer, Athletic Director Charles P. Dagwell, Assistant Coach Jack Bradford.

TECH
TECH
TECH

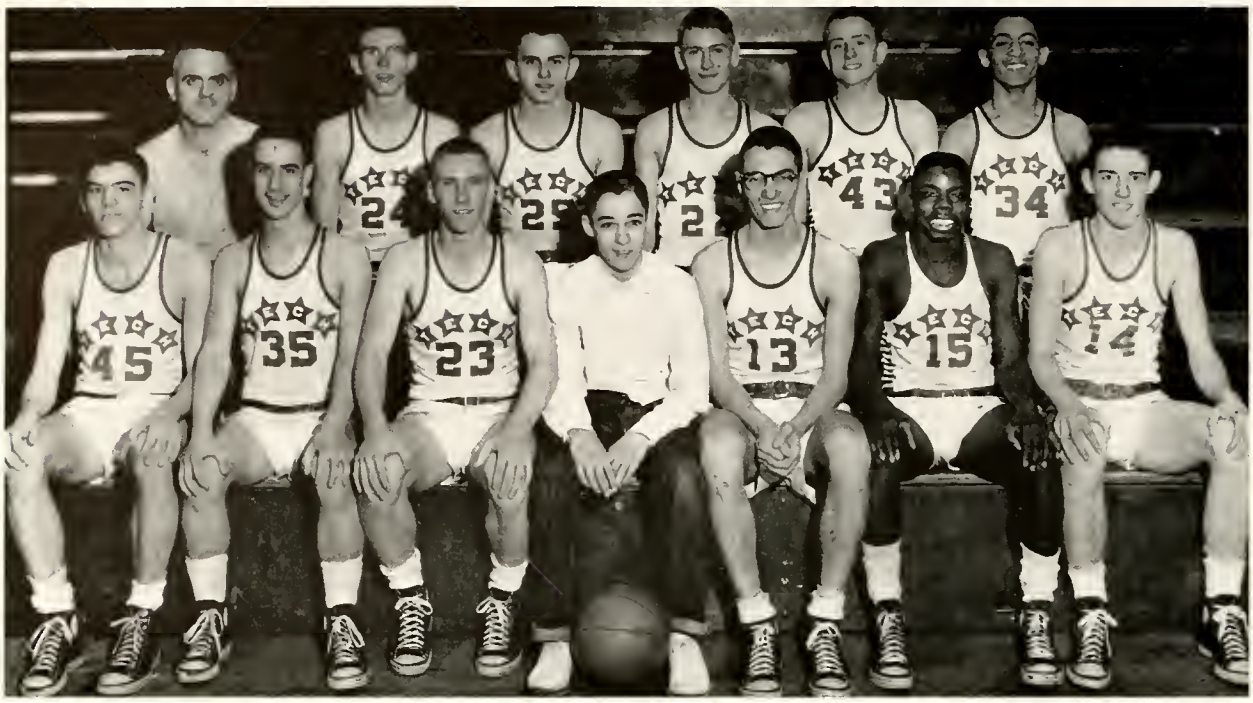

RESERVE BASKETBALL—First Row (left to right): Jerry Piety, Robert Stone, James Lacey, G. Ronald Means, manager; Kenneth Schriener, Larry Williams, Wallace Moon. Second Row: Coach Jack Bradford, Robert Bullock, Rein Leetmae, Larry Deer, John Fox, William Brown.

THE YOUNGER TEAMS BROUGHT FAME TO TECH AS THE UNDEFEATED FROSH WON THE CITY TITLE

RESERVE BASKETBALL

Nov. 24	Tech	35	Warren Central	31
Nov. 22	Tech	24	Southport	30
Dec. 3	Tech	28	At Frankfort	29
Dec. 10	Tech	40	New Castle	26
Dec. 15	Tech	40	Crispus Attucks (B.F.)	50
Dec. 17	Tech	33	Shortridge (B.F.)	24
City Tournament				
Dec. 2	Tech	42	Manual	16
Dec. 2	Tech	37	Broad Ripple	28
Dec. 30	Tech	34	Crispus Attucks	36
Jan. 7	Tech	40	At Anderson	48
Jan. 8	Tech	41	Washington	38
Jan. 14	Tech	32	Lafayette	36
Jan. 15	Tech	42	Manual	22
Jan. 21	Tech	45	Muncie	33
Jan. 22	Tech	44	Howe	49
Jan. 28	Tech	44	At Marion	34
Jan. 29	Tech	62	Cathedral	31
Feb. 4	Tech	47	At Richmond	39
Feb. 5	Tech	47	Broad Ripple	38
Feb. 11	Tech	37	Kokomo	32
Feb. 18	Tech	55	Logansport	39

FRESHMAN BASKETBALL

Dec. 2	Tech	46	At Warren	23
Dec. 7	Tech	42	Sacred Heart	25
Dec. 14	Tech	40	At Ben Davis	39
Jan. 4	Tech	43	Harry E. Wood	33
Jan. 8	Tech	50	Washington	20
Jan. 13	Tech	52	At Broad Ripple	40
Jan. 15	Tech	42	Manual	28
Jan. 18	Tech	50	At Howe	35
Jan. 21	Tech	53	Anderson	35
Jan. 25	Tech	At Crispus Attucks (cancelled)		
City Tournament				
Jan. 2	Tech	50	Scecina Memorial	26
Jan. 2	Tech	37	Crispus Attucks	18
Jan. 2	Tech	43	Cathedral	37
Jan. 29	Tech	58	Cathedral	28
Feb. 3	Tech	32	At Shortridge (double overtime)	30
Feb. 5	Tech	43	Broad Ripple	29
Feb. 8	Tech	53	At Washington	26
Feb. 10	Tech	48	Southport	26
Feb. 15	Tech	64	Howe	21
Feb. 17	Tech	48	Shortridge	29

FRESHMAN BASKETBALL—In Front: Carl Smith manager. First Row (left to right): Ronald McCauley, Richard Johnson, Robert Walker, F. Eugene Healton, Roscoe Fields, Fred McNorton. Second Row: Ronald Bryant, Ronald Smith, Harold Boyd, Coach Robert Mehl, Don Erman, Ronnie Heaton, Charles Umbenhower.

Our reserve hoopsters, spearheaded by Captain Jim Lacey, finished their season with a 13-8 record. Coach Bob Mehl's freshman basketballers ended undefeated with a sparkling 20-0 record and also captured the city championship. This was the second in a row for Tech's frosh hoopsters and Mehl.

CHEERLEADERS—VARSITY—In Front: Larry Ellis, Marcia Walden, Sandra Trout, Sherron Wall, Helen Johnston, Gloria Knipp, Ronnie Jones. Reserves (standing): Robert Leslie, Barbara Coleman, Maureen Schmidt, Beulah Maneyhan, Norma Worth, Max Wilson. Coach—Mr. William Moon.

WRESTLING SECTIONAL CHAMPIONS—**In Front:** Student Managers Robert Berry, Samuel Starrett. **First Row** (left to right): John Waller, Wendel Baker, Ronald Ward, Henry Tanner, William Weliever, Lowell Ensinger, Donald Hill, Ronald Tracy, Edward Vaughn. **Second Row:** Gerald Kempf, Gerald Glaze, James Ramsey, John Hunter, Charles Woodward, James Milton, Randall Small, James Schiewer. **Third Row:** Don Lee, David Duerson, Thomas Moir, Gary Bates, Ronnie Rushton, James Doron, Donald Sedam, Gerald Thaxton, Wilfred Paxton, Coach William Treichler. **Top Row:** Assistant Coach George Mihal, Ronald Perry, Paul Renfro, William Ashcraft, Mike Abel, James Webster, Gary Teets, Joe Matracia, Benny Hudson, Athletic Director Charles P. Dagwell.

Our varsity wrestling squad, led by Don Hill and Henry Tanner, state champions, highlighted its season by placing third in the State Meet. Coach William Treichler's boys finished first in the Sectionals, second in the NCC, and third in the Marion County Meet.

RONNIE Tracy, varsity wrestler, receives his award from Varsity Wrestling Coach William Treichler as Mr. Anderson watches at the Spring Banquet.

VARSITY WRESTLING

Nov. 24	Tech	23	Broad Ripple	25
Nov. 27	Tech	31	Bloomington	15
Dec. 3	Tech	34	Shortridge	14
Dec. 7	Tech	41	New Castle	8
Dec. 10	Tech	27	Anderson	19
Dec. 17	Tech	41	Richmond	11
Jan. 7	Tech	38	At Muncie	18
Jan. 14	Tech	29	Manual	11
Jan. 20	Tech	17	At Crawfordsville	26
Jan. 28	Tech	22	At Lafayette	26
Jan. 31	Tech	23	At Decatur	25

3rd place—Marion County
2nd place—N.C.C.
1st place—Sectional
3rd place—State

CROSS COUNTRY TEAM—**First Row** (left to right): Kenneth White, Dovid Wilson, Vernon Johnson, Edwin McKeel, Floyd Romock, Kenneth Ursiny, Charles Brawn. **Second Row:** Athletic Directar C. P. Dogwell, Danold Hubbard, Fredrick Hubbard, Ray Schrader, Clarence Robinson, James Halder, Michael Alexander, James Strode, Lorry Hardin, Fred Compbell, Coach Paul Myers. **Top Row:** Russell Begley, Robert Sterrett, Ronald Daoley, Wilfred Paxton, Robert Bruce, Raymond Hond, Chester Rolston, Jerry Donoho, Robert Kinney.

Our cross country team, sparked by sophomore sensation Floyd Romack, NCC and Sectional champion, completed its season with a 2-5 record in dual meets. The Greenclad harriers placed third in the city, in the Vincennes Old Post Meet, and the Sectionals; and fifth in the NCC.

BASEBALL TEAM—**In Front:** Terry Kinley. **First Row** (left to right): Albert Kramer, Cooch Jack Brodford, Oscor Ammer, R. James Clack, Dale Moce, James Golt, Walloce Maan, Kenneth Schreiner. **Second Row:** Donald Taylor, Corl Meditch, Robert Niemon, Lea Moye, Jack McKeel, Lorry Deer, Henry Werking, Lee Hays, Keith Pritchard.

VARSITY TRACK TEAM—In Front (left to right): Michael Baugh, James Taler, Charles Cox, Donald McAuley, Charles Wood, Ronnie Rushton, Fredrick Hubbard, Paul Harden, Charles Brown. First Row: Kenneth White, C. Stephen Bostic, Floyd Romack, Vernon Johnson, Robert Pritchett, David Stultz, James Hayslett, John Waller, Elester Berryhill. Second Row: Coach Wallace Potter, Coach James Stewart, Larry Williams, Robert Bullock, Rein Leetmae, James Stanebraker, James Nelson, David Dagwell, Howard Majors, Gilbert Kirkbridge, Richard Mace, C. Thomas Cane, student manager. **Not Pictured:** Fred McCoy, Wilbur Guilford.

OUR VARSITY, RESERVE, AND FRESHMAN

GIL Kirkbride, third legman for the mile relay team, hands the baton to anchor man Fred McCoy in the Indianapolis Relays.

VARSITY AND RESERVE TRACK

April 2	Hoosier Relays at Bloomington Tech (first in mile relay) Fred McCoy set record in 60-yard dash — time: 6.3		
April 5	Tech 73	At Washington	36
April 8	Tech 82 1/3	Warren Central	26 2/3
April 15	Tech 68	At Shortridge	49 2/3
April 19	Tech 54	Anderson	54
April 22	Indianapolis Relays (Tech 69½, Broad Ripple 50½, Warren 49, Attucks 43, Washington and Shortridge each 40, Howe 36½, Hammond Clark 30, Ben Davis 22½, Manual 21, Lawrence 10, Harry E. Wood 0.)		
April 26	Tech 73 2/3	At Kokomo	37 1/3
April 29	Tech 57 1/5, Shortridge 46, Attucks 36½, Howe 30 7/10, Broad Ripple 26 1/5, Washington 22 1/5, Manual 6 1/5 Records broken: Fred McCoy—100 yd. dash, 10.; Dick Mace—low hurdles, 20.5; Jim Stanebraker—shot put, 50' 10½".		

(Scores to deadline)

FRESHMAN TRACK

April 15	Tech 73	Shortridge 44
April 21	Tech 47 2/3	Washington 38, Attucks 57 1/3
April 28	Tech 61	Crispus Attucks 56

(Scores to deadline)

RESERVE TRACK TEAM—**In Front** (left to right): James Halder, Melvin McGuire, Wayne Halland, Robert Hughes, Charles Brown, Michael Baugh. **First Row:** Scott Teets, student manager; Coach James Stewart, Thomas Nieman, Thomas Wamsley, Morion Dunson, James Green, Bobby Long, David Williams, Robert Bruce, Coach Wallace Potter. **Second Row:** Raymond Hand, Earl Quarles, Gerald Glaze, Arnold Gilliam, William Dunlop, Clarence Robinson, Jeremiah Henderson, Charles Mathews, Dallon Miller, Oliver Mobry, James Toler, James Strode.

TRACKSTERS ARE TRADITIONALLY CHAMPIONS

FRESHMAN TRACK TEAM—**In Front** (left to right): Mike Matt, Eugene Morrow, Jules Alcorn, Robert Walker, Norman Howe, Donald Hubbard, Donald Engle, David Pierce, Philip Myer, student manager. **Second Row:** Larry Hartan, Coach Howard Longshore, Paul Meredith, David Allstatt, Gilbert Sprecher, Ronald McCauley, Paul Renfro, Leslie Rawley, Coach Carlos Bell. **Top Row:** Ronald Dooley, Ernest Demott, James Ramsey, Jimmy Raustic, Charles Umbenhower, Harold Boyd, Larry Smith, Edward Vaughn, Richard Johnson, Allen Hatton, James Perry, Joe Timbs, Dwayne Turner.

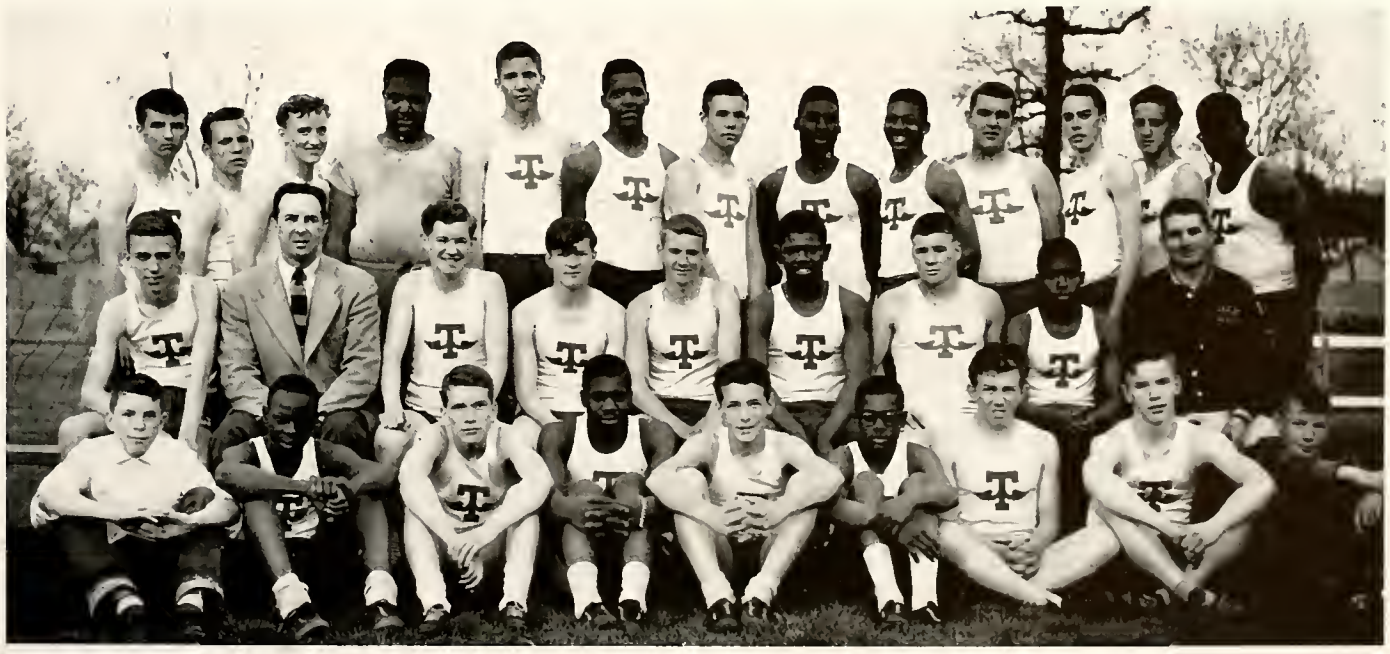

TENNIS TEAM—Kenneth King, Dan Knight, Harland Hackett, William Realey, Gene Pfaffenberger, Coach Rowland Leverenz, Edward Waads, Charles Anderson, Louis Burna.

OUR RACQUETMEN, LINKSMEN BOAST FINE RECORDS

GOLF TEAM—Coach Ernest Medcolfe, David Bowman, Richard Anderson, Ronald Grahn, Jerame Winkler, Gene Helft. Rear Row: Robert Crist, David Loycock, Terry O'Connor, William Crist, Robert Taylor.

VARSITY BASEBALL

April 5	Tech	19	At Southport	1
April 7	Tech	3	Ben Davis (At Riverside)	2
April 19	Tech	5	Anderson	4
April 21	Tech	4	At Lafayette	7
April 26	Tech	7	At Richmond	3
April 28	Tech	10	At New Castle	0
May 3	Tech	3	At Marion	1
May 5	Tech	30	Logansport	1

(Scores to deadline)

TENNIS

April 12	Tech	0	Park School	7
April 19	Tech	1	Cathedral	6
April 21	Tech	4	Crispus Attucks	3
April 27	Tech	0	Broad Ripple	7
April 28	Tech	0	Lafayette	7
April 29	Tech	0	Shortridge	7

(Scores to deadline)

GOLF

April 13	Washington 24, Tech 18, Attucks 12
April 14	Shortridge 47, Howe 30, Cathedral 16½, Tech 14½
April 21	Tech 11½, Anderson ½
April 23	Shortridge 304, Howe 330, Washington 331, Tech 332, Mortinsville 340
April 25	Broad Ripple 325, Tech 341, Terre Haute Wiley 371, Bloomington 385
April 26	Tech 6, At Kokomo 9
April 28	Tech 8, Logansport 18, Anderson 19

(Scores at deadline)

BLOCK T CLUB—**First Row** (left to right): Ronald Ward, Gilbert Kirkbride, Fred McCoy, Kenneth White, Robert Crist, Gene Helft. **Second Row:** William Weliever, Jack McKeel, James Clock, Henry Tanner, Edwin McKeel, Wendel Baker, Donald Hill. **Third Row:** David Dagwell, Elester Berryhill, James Nelson, Richard Mace, Ronald Conover, Kenneth Ursiny, Larry French. **Fourth Row:** Robert Toler, John Waller, Steve Bostic, Lee Moye, Larry Williams, Dan Logon, Floyd Romack. **Fifth Row:** Donald Wells, Donald Taylor, Robert Weaver, John Neff, Oscar Ammer, Carl Meditch, James Stonebraker, Glenn Condra, Dale Mace. **Top Row:** Lowell Ensinger, Fred Metzger, Wallace Clark, James Parnell, Ronald Kidwell, Jon Sexson, Henry Woods.

GIRLS ARE ACTIVE IN SPORTS, TOO

TUMBLERS—Reading from left to right and from down to up: Patricia Buchanan, Judith Whitsett, Vonda Hilt, Judith Nichols, Rosemary Beverly, Judith McVicker, Judith Caudell, Shirley Mooty, Suemma Patton, Sharon Phelps, Nelda Deckard, and Kay Noble.

IN an intra-squad game Janet Waggoner shoots as Donna King, Betty Lou Finley, and Norma Lucas await the rebound, with Mrs. Charlotte Wolfe refereeing.

A CLASS OF INDUSTRIOUS SENIORS

WE WANT YOU TO MEET OUR

TECH LEGION—**First Row** (left to right): C. Thomas Cone, captain; Virginia Sue Breedlove, captain; James Heard, captain; Julia Henderson, captain; David Foxworthy, co-commander; Skoidrite Lidums, co-commander; Henry Hobbs, captain; Judith Pieper, captain; Carl Meditch, captain; Joyce Taylor, captain. **Second Row:** Alberta Matzke, John Schwegman, Barbara Schmidt, H. Dale Mace, Beverly Myers, Nick Seats, Patricia Porker, Thomas Sparks, Katherine Stewart, Betty Chapple, Lowell Strupe, Eleanor Trubendorfer, Hollis Taylor, Janice Tuttle, Paul Von Burg, Sonia Willem, F. Edward Wall, Elisabeth Woals, Paul White, Thomas White. **Third Row:** Mr. Charles Glore, sponsar; Mrs. Marysue Groy, sponsor; Carolyn Bugher, Dan Lee, Helen Johnston, James McKneight, Phyllis Lewellen, Richard L. Moore, Patricia Little, Robert Medcalf, Judith Hook, John Neff, Marjorie Irwin, Samuel Storrett, Gloria Gamage, Philip Reiber, Roslyn Johnston, Gilbert Kirkbride, Herbert Rollo, Maxine Keyt, Lester Koelling, Juanita Kottkamp, David Littell, Diono L. Schaekel, Everett King, David Hopping, Mr. John Haramy, guest speaker.

ANDRIS Strelnicks presents to Mr. Anderson the trophy which he won for the school in the Fisher Body Craftsman's Guild Model Car Competition.

Being a senior is not just wearing a little bow of ribbon, a ring, a cap and gown at graduation. Being a senior is something indescribable. It is the feeling of having achieved, of having grown up, of having become more a person than ever before. We seniors think we are the wisest, the oldest, the best; still, we are just at the threshold of life. To be a senior has been our goal; and the goal achieved, it is an honor to say, "I am a senior."

TIMES PHOTO BY WM. A. OATES JR.

SENIOR CLASS, OUR LEADERS, OUR TECH LEGION

Top Row: Miss Mildred Corrie, sponsor; Boyd Alcorn, Dagne Angersbach, Philip Black, Beverly Barker, Robert Brown, Sarah Barnes, William Chamberlain, Anita Bartling, Richard Fowler, Charlotte Bennett, Larry Ellis, Shirley Carson, Charles Fisher, John Norman, Gary Jerrell, Anne Bryant, Marion M. Carine, Robert Gasper, Nelo Edwards, Leander Goodwin, Janet Ellyson, Robert Gray, Jessie Harvey, Herman Holcomb, Virginia Hoke, Gordon Hirschy, Stella Holevas, Mr. Charles C. Martin, head sponsor and founder; Mr. H. H. Anderson, principal.

AT the popular tea table at the annual Legion tea are Eleanor Trubendorfer, Diana Schaekel, Judith Pieper, Dagne Angersbach, serving, and Skaidrite Lidums.

ENJOYING a friendly visit as they drink punch and chat are Gloria Gamage, Thomas White, Lowell Strupe, Janet Ellyson, and Dale Mace.

SENIOR COMMITTEES—**First Row** (left to right): Jean Redman, Doris Greenwald, Patty Haltam, Sylvia Kleiner, Sarah Barnes, Ruth M. Williams, Anita Bartling. **Second Row:** Sylvia Hawkins, Eleanor Trubendarfer, Phyllis Condra, Linda Zeigler, Carol Hurt, Carol Dacke, Gloria Martin, JaAnn Giffard, Dixie Griffee, Barbara Ann Price. **Top Row:** Waadraw Neil, James Normington, William R. Carter, Richard A. Hedge, Paul C. White, Oscar Ammer, Charles Fisher, James McKneight, James Bahn, Ronald Jones, Robert Medcalf.

WILLIAM Chamberlain, president of senior Sponsor Room 166 before he left school in January, passes the gavel to Boyd Alcorn, his successor.

MODELING clothes that the well dressed girl will need was a feature of the College Tea for college-bound Misses and Mothers.

VOTING for senior class officers is a serious business, members of Sponsor Room 7 feel.

OUR SENIOR YEAR IS FILLED WITH ENJOYABLE ACTIVITIES

SENIORS had an opportunity to play host to their fathers and mothers at the annual parents' tea in Stuart Hall tower.

SENIOR parents found the display of college information in the gymnasium most interesting.

SENIOR RIBEON COMMITTEE (left to right): Ronald Jones, Barbara Price, Dixie Griffee, Phyllis Condra, Woodrow Neil, Ronold Tracy.

SENIOR DAY ACTIVITIES COMMITTEES—**First Row** (left to right): Rosolie Bellis, Shoron Hoover, Jocquelyn Heard, Katherine Stewart, Phyllis Lewellen. **Second Row:** Charlotte Bennett, Marcia Dickinson, Janet Wright, Eleanor Monn, Marsa Harman, Janet Ellyson, Judith Pieper, Diana Schaekel. **Top Row:** Boyd Alcorn, David Ettinger, Lowell Strupe, Paul Von Burg.

SPONSOR ROOM 166

William Chamberlain, President | Beverly A. Barker, Vice-President | William R. Austin, Treasurer | Sharon S. Blackard, Secretary | Wallace W. Clark, Sergeant-at-arms | Miss Mona Woodward, Sponsor

SPONSOR ROOM 153

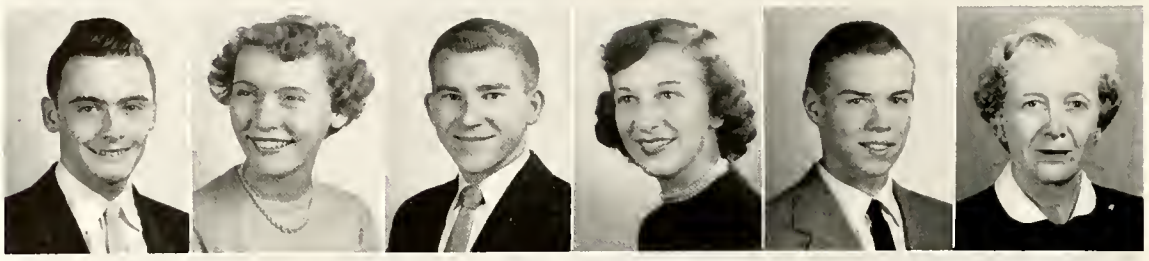

T. David Foxworthy, President | Dorothea V. Deeter, Vice-President | Larry N. Ellis, Treasurer | Patsy J. Ettinger, Secretary | Robert M. Gasper, Sergeant-at-arms | Miss Frances Kinsley, Sponsor

SPONSOR ROOM 190

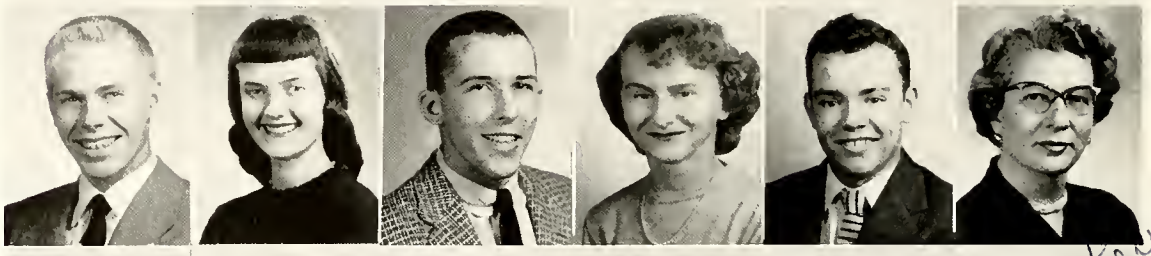

Gilbert E. Kirkbride, President | Jessie J. Harvey, Vice-President | Ronald B. Knapp, Treasurer | Virginia L. Hake, Secretary | Lester P. Koelling, Sergeant-at-arms | Miss Leunice Horne, Head Sponsor

SPONSOR ROOM 300

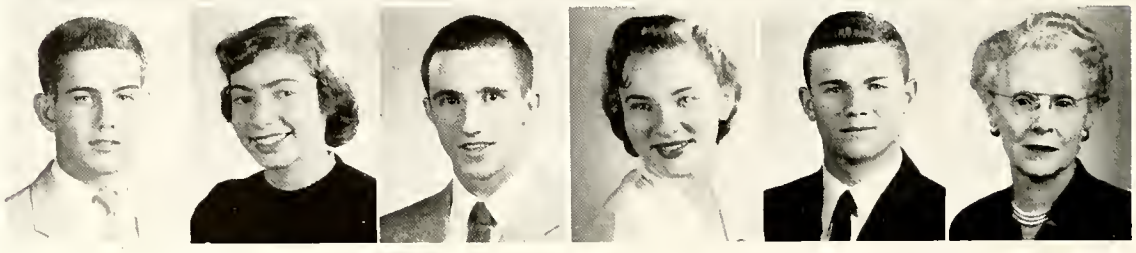

John F. Neff, President | Alberta E. Matzke, Vice-President | Carl Meditch, Treasurer | Skaidrite Lidums, Secretary | H. Dale Moce, Sergeant-at-arms | Miss Alta Welch, Sponsor

SPONSOR ROOM 7

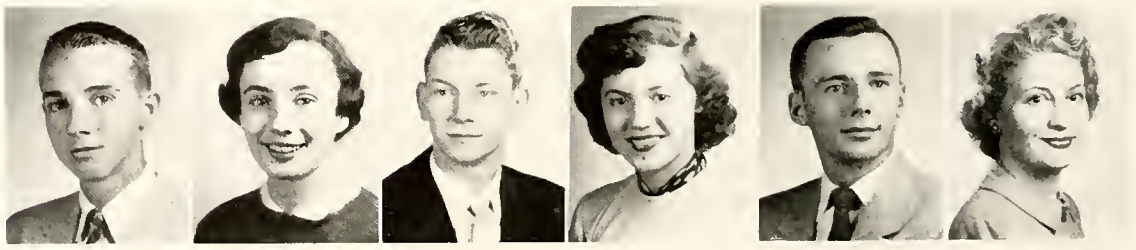

Donald L. Schroeder, President | Barbara Schmidt, Vice-President | Gordon Lee Price, Treasurer | Dorothy M. Shearer, Secretary | Richard C. Rutz, Sergeant-at-arms | Miss Irene Rhode, Sponsor

SPONSOR ROOM 6

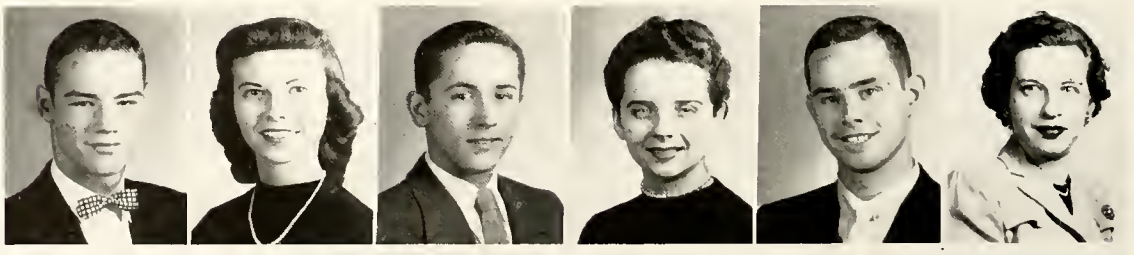

Donald M. Wells, President | Joyce A. Taylor, Vice-President | Jerry Wayne Winkler, Treasurer | Marcia Ann Walden, Secretary | Thomas H. White, Sergeant-at-arms | Miss Jean Wells, Sponsor

Dorothy L. Abbott | Barry R. Adams | Boyd K. Alcorn | David K. Alexander | Richlyn A. Alexander | Ronald G. Alfrey | Susan A. Ameter

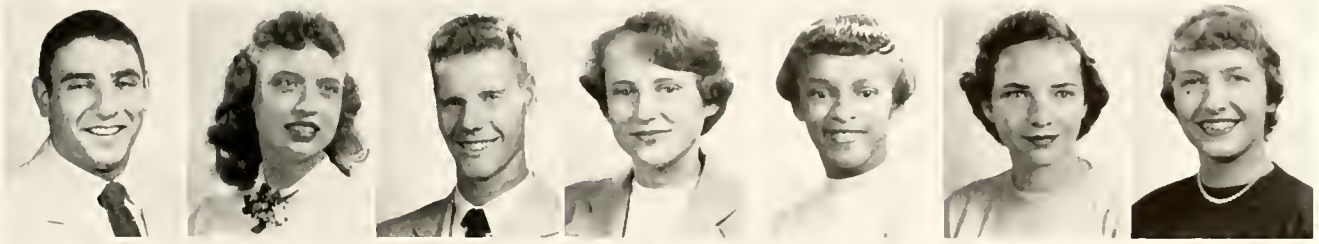

Oscar T. Ammer | Patricia K. Ammon | Richard E. Anderson | Dagne Angersbach | Phyllis L. Anthony | Saundra M. Appler | Diana F. Arvin

Joseph L. Arvin | Rose M. Ashby | Richard D. Ayer | Rosemarie H. Baer | Karol K. Bair | Michael Ball | David A. Banta

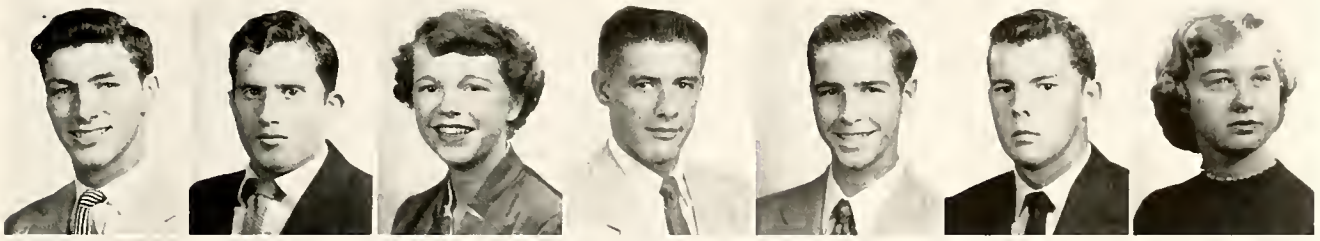

H. Emery Banta | David G. Barker | Sarah A. Barnes | Arthur Barnett | Paul Barrett, Jr. | William Barringer | Anita F. Bartling

James H. Baskett | Carroll K. Baurley | Phyllis J. Beach | Rose Ann Beinke | Rosalie J. Bellis | Patricia Benjamin | Charlotte Bennett

Calvin L. Benson | W. Clark Benson | J. Robert Bevis | Julia A. Binegar | Atis Birznieks | Carl R. Biszantz | Philip L. Black

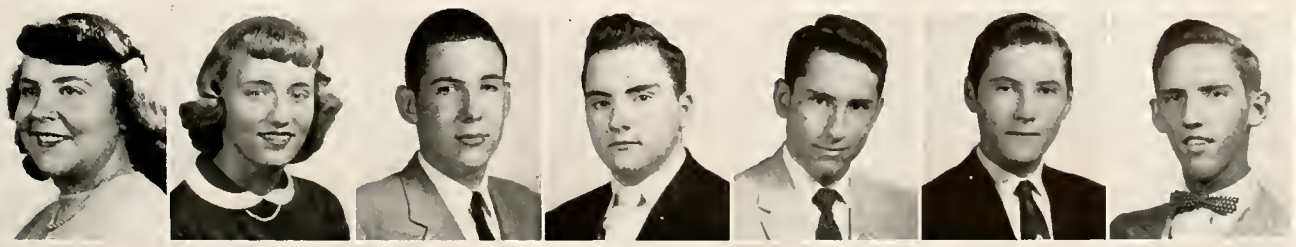

Ethel M. Blessing | Frances L. Blunck | Thomas J. Boggs | James N. Bohn | David C. Boltz | Maurice D. Booth | Richard L. Bower

Shirley A. Bradley | Virginia Breedlove | Carolyn L. Brinkman | Merna L. Bristow | Ernestine Broadus | C. Yvonne Brooks | R. Amelia Brown

Clifford E. Brown | Larry G. Brown | Robert J. Brown | Mary M. Bruder | Anne M. Bryant | Elizabeth Bryant | Kathryn Bryant

Dorothy C. Buchanan | George R. Buchanan | Carolyn S. Bugher | Thomas N. Burford | Sandra J. Burgess | Jerry W. Burks | William C. Burks

BIG MAN ON THE CAMPUS--A SENIOR

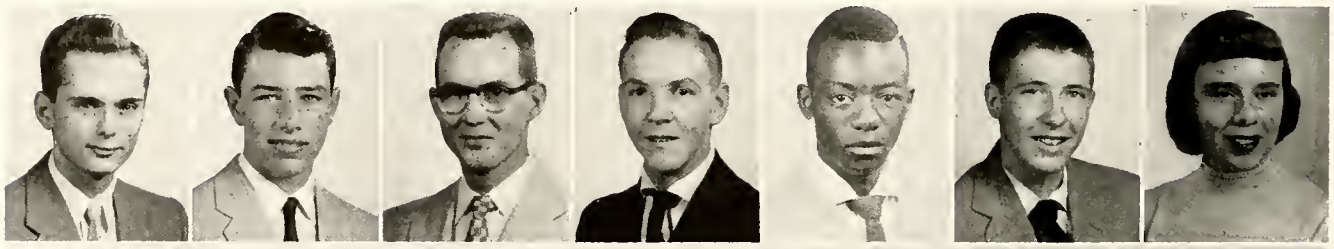

John R. Burnett | Louis E. Burno | Robert L. Busenbark | James W. Butler | Freddie L. Campbell | Jackson Canatsey | Jacqueline Caplinger

Sueanne Carlstedt | Charles Carpenter | Nelson E. Carr | Shirley L. Carson | H. Eugene Carter | Larry W. Carter | Robert W. Carter

William R. Carter | Mylrea J. Casido | Betty J. Chapple | Jane Charlesworth | Ronald J. Clock | Patricia M. Clark | Richard F. Clark

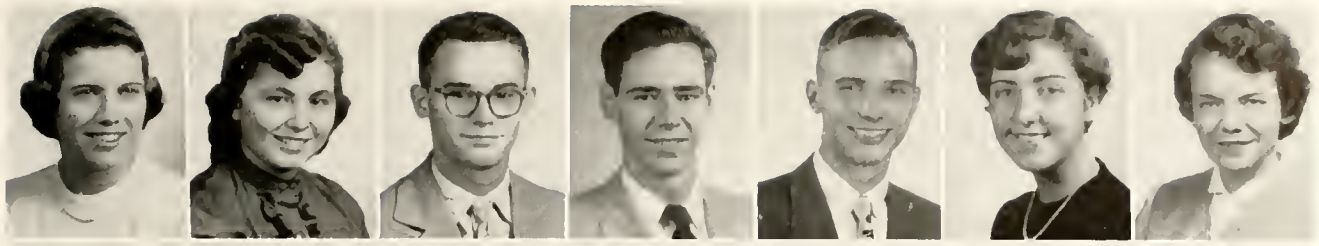

Norma J. Claycomb | Lota P Coates | Lester D. Coats | Kenneth W. Cobb | Charles W Coffee | Helen L Coffin | Barbara A Cales

Sue C. Collins | Glenn E. Condra | Phyllis W Condra | C. Thomas Cone | Ronald W Conover | Nancy L Cook | K Sue Cook

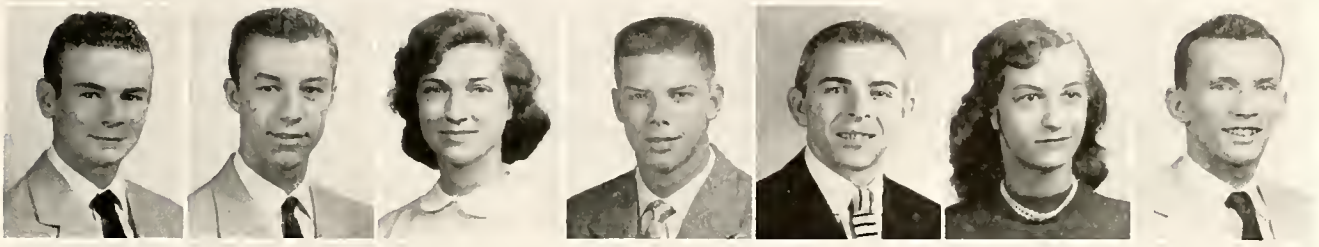

P Larry Coonse | Robert L. Coram | Manan M. Corine | Jon K Covert | Bruce D. Cox | Wilma Jean Cox | Richard P. Crawshaw

"AS CLASS OFFICER, I PROMISE TO DO . . ."

Emma L. Crenshaw | Phillip L. Cress | Sherolyn Critchlow | Bettie A. Crannon | Bernadene Cunningham | James C. Curl | Susan E. Curtis

James E. Cutshaw | Geraldine R. Daley | Ronald R. Daniel | Hugh D. Dougherty | Inez G. Davis | Alberta M. Day | Joyce A. Day

Donald R. DeBaun | Delores A DeBoard | Diane De Coursey | Carol R. Deusser | Mary O. De Walt | Thomas B. Dickey | Marcia A Dickinson

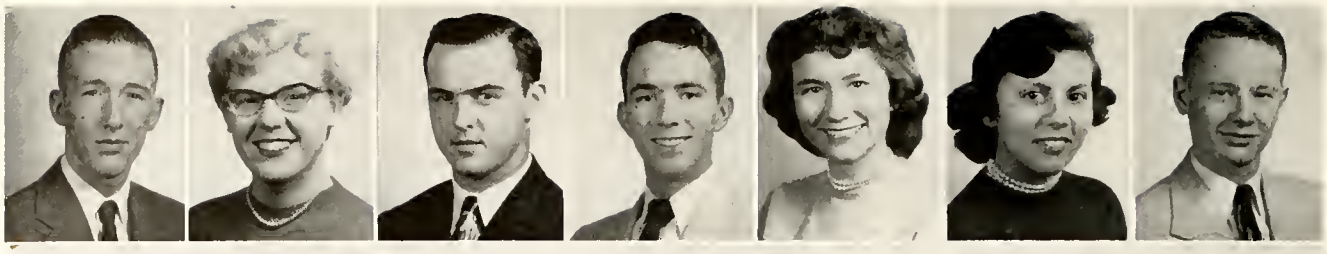

Roger A. Dickinson | Carol M. Docke | Thomas W. Doyle | John L. Drummond | Sharron L. Drummond | Julia A. Duarte | Douglas J. Duncan

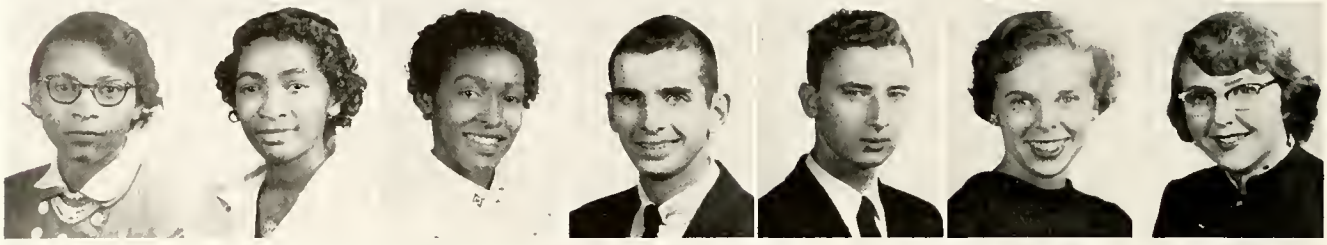

Leonettza R. Dunson | Cordelia Dunville | Loretta Dunville | Thomas J. Durler | Richards Dzenis | Shirley V Eades | Judith A. East

"OUR CONVOCATION AND AH...NOW...ER"

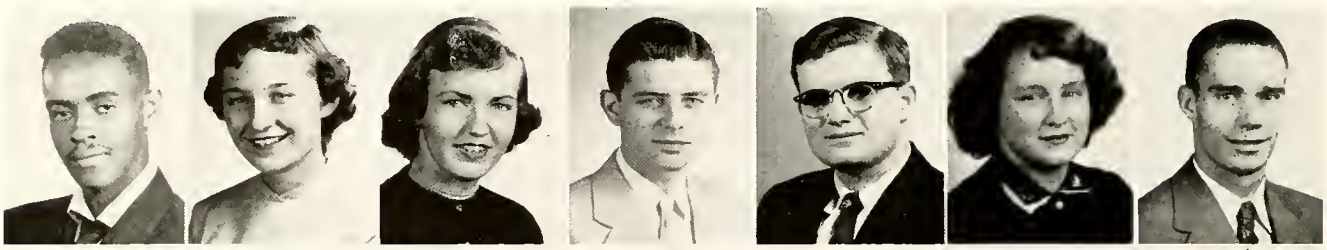

Buford Eckels | Nela H. Edwards | Roberta J. Edwards | Charles J. Eibeck | Donald R. Eicks | Dorothy E. Eicks | Michael L. Ellington

Daniel R Elliott | Barbara K. Ellis | Janet B. Ellyson | Sandra A. Emminger | Jacqueline Enders | Donna H. England | Myrna M. Engle

David L. Ettinger | John C. Fangman | Judith A. Fansler | Lois M. Faris | Carl E. Farmer | Rosie L. Felder | Joan Ferguson

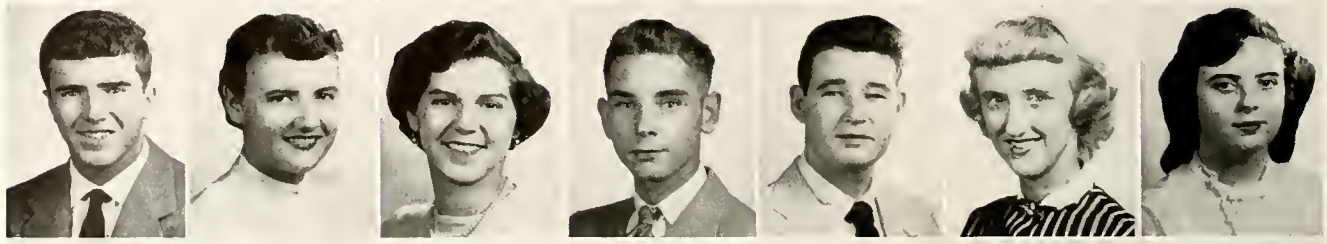

Larry L. Fields | Betty Lou Finley | Dorothea Fischer | Charles M. Fisher | Claude W. Fisher | Janet R. Flanagan | Jane M. Ford

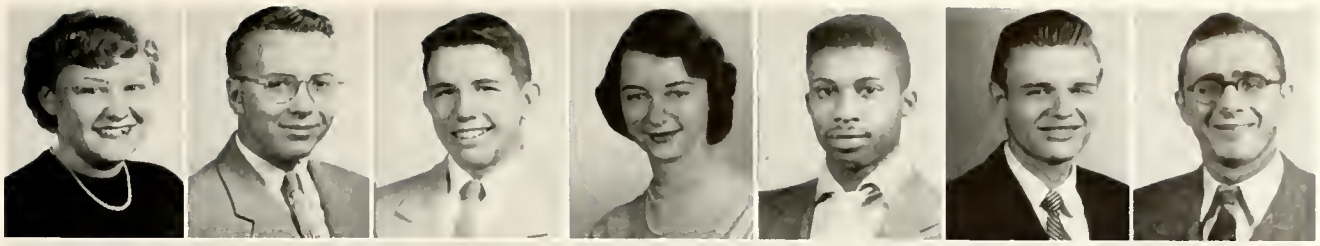

Phyllis A. Foster | Ronald L. Foster | Richard I. Fowler | Lois J. Frasier | J. Paul Freeman | William F. Freemon | Larry G. French

John W. Friar | Ruby Fulcher | Phyllis A. Gaalema | Constance E. Gagen | Gloria A. Gamage | Frederick C. Gamble | Gary L. Garrett

CHOW IS ON . . . "AND AWAY WE GO!"

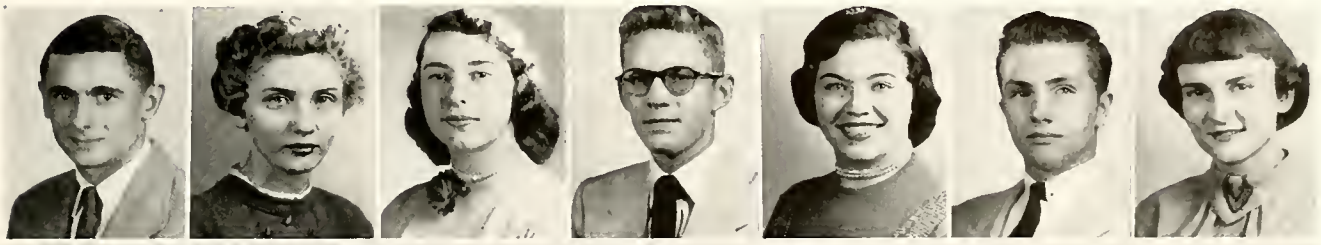

Larry L. Garrison | Geraldine Gates | Ruth A. Gemmecke | Charles D. Giddens | Patricia R. Giffel | Arthur R. Gifford | V. JoAnn Gifford

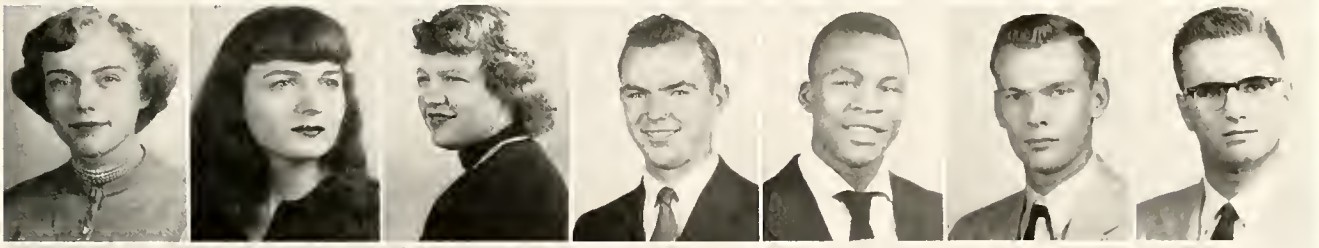

Martha J. Gilbert | Marilyn Gilliatte | Norma J. Gividen | Richard G. Godsey | William Goodall | Leander K. Goodwin | M. Joe Gossman

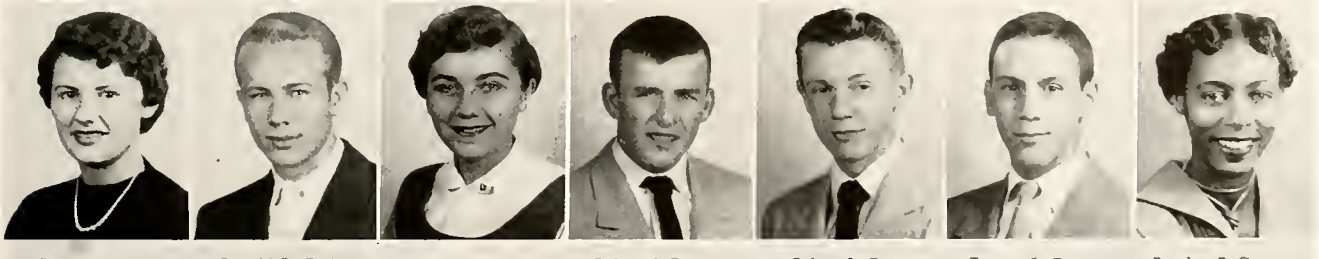

Josette Grady | Ronald D. Grahn | Anna K. Graves | Robert J. Graves | Robert L. Gray | George A. Greene | Roselyn R. Greene

Doris J. Greenwald | James I. Greig | Donald L. Grider | Dixie D. Griffee | Robert L. Griffin | J. Kay Griffith | Judith J. Griggs

LaDanna L. Groh | Wilbur J. Guilford | Nila J. Habig | Glenda J. Hagaman | Barbara J Haigerty | Herman B Halcomb | Donald B Hall

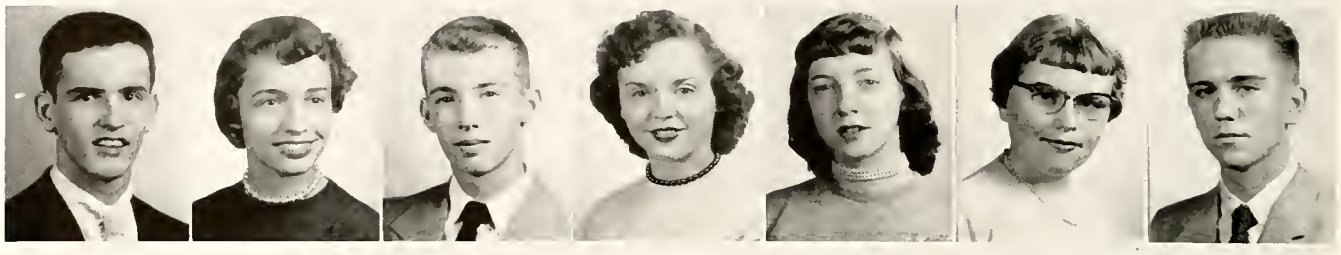

Tim S. Hall | Patricia G Haltom | William R Hamblen | Charlene Hamersley | Lois E Hammonds | Ann L. Hanna | William J Harber

David Hardiman | Richard G Harding | Ronald D Harless | Marsa A. Harman | Rosalie M Harrell | Jack E. Hart | John G. Harter

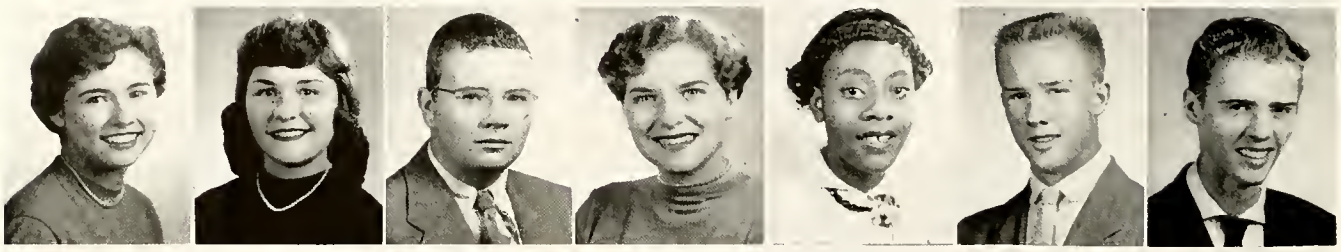

Gloria L. Knipp | Sally Jo Harvey | L. Cecil Harvie | Sylvia L. Hawkins | Estelle E. Hayes | James R. Hayslett | Lee M. Hazel

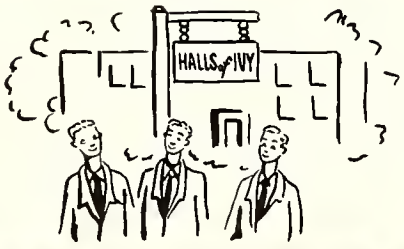

BOYS BLOW PIPE DREAMS AT BULL SESSION

Jacquelyn L. Heard | James L. Heard | Robert L. Heath | Glenna C. Heckman | Richard A. Hedge | Louis F. Heid | Dennis D. Heitman

Ada L. Helm | G. Louise Helm | Augustine Henderson | Julia M Henderson | Herman L. Henry | Mary Ann Herman | David W. Herran

Jacquelynn Hershey | JoAnn M. Hert | Linda L. Hesoun | Sharon L. Hiott | Philip R. Hill | Cheryl Hine | Gordon L. Hirschy

Henry A. Hobbs | Juanita M. Hoffner | Stella Holevas | Archie B. Hollis | Jerry R. Honea | Judith Hook | Phyllis Hoopengarner

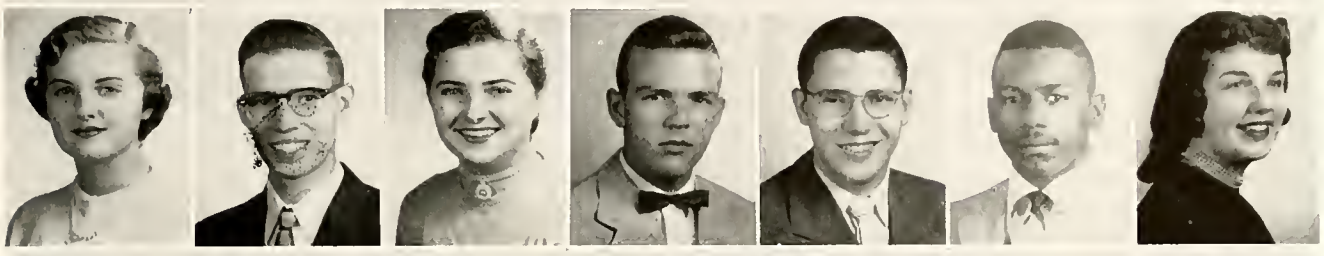

Sharon A. Hoover | David E. Hopping | G. Charlene Horton | James A. House | S. Michael Hubbell | Hilton M. Hudson | Judith A. Hummel

Kenneth J. Hunt | Abby H. Hunter | Carol J. Hurt | Bonnie L. Huskisson | George O. Huston | Charlene Hutchison | Lerittia Ingram

PRIM AND PROPER AT THE COLLEGE TEA

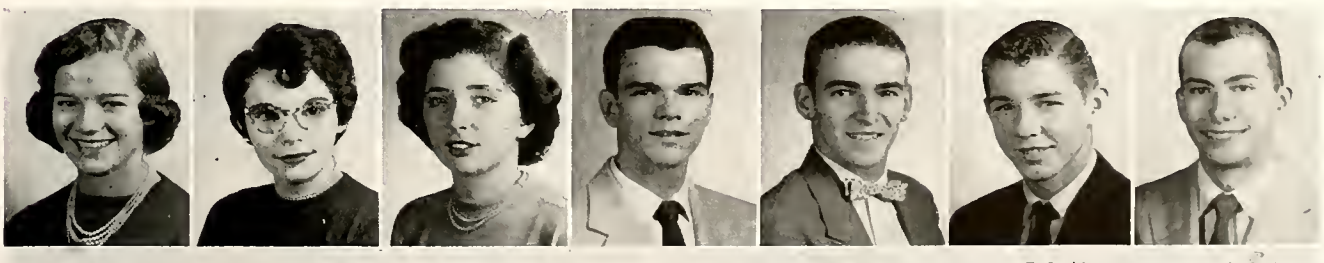

Marjorie A. Irwin | Nancy I. Jackson | Sonia Jackson | Jerry L. Jacobs | H. Dean Jarvis | John F. Jenkins | Maurice L. Jenkins

Thelma J. Jenkins | Gary L. Jerrell | Annetta Johnson | Donna J. Johnson | Richard A. Johnson | Helen F. Johnston | Milton F. Johnston

Roslyn Johnston | Delores E. Jones | George Jones | Janice C. Jones | Janna Sue Jones | Perry E. Jones | Ronald L. Jones

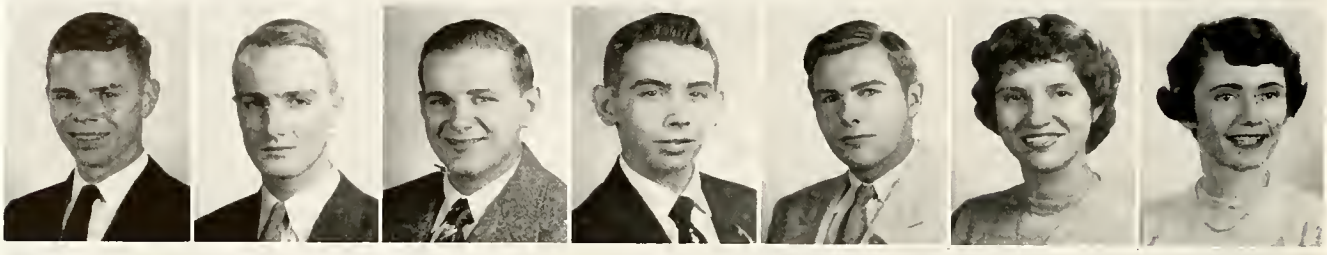

C. Terry Jones | Robert A. Jordan | Gary W. Justus | L. William Karr | Philip F. Kattau | Joyce Kavanaugh | Sandra K. Kelly

Jeanette Kendrew | Barbara Kendrick | Donna Lee Kennedy | Betty L. Keown | Mary Lou Kern | Wilma R. Kerns | W. Maxine Keyt

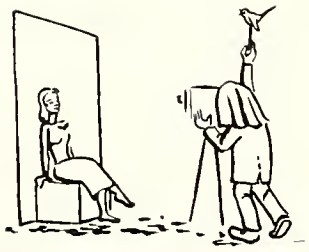

WATCH THE BIRDIE AND SAY, "CHEESE"

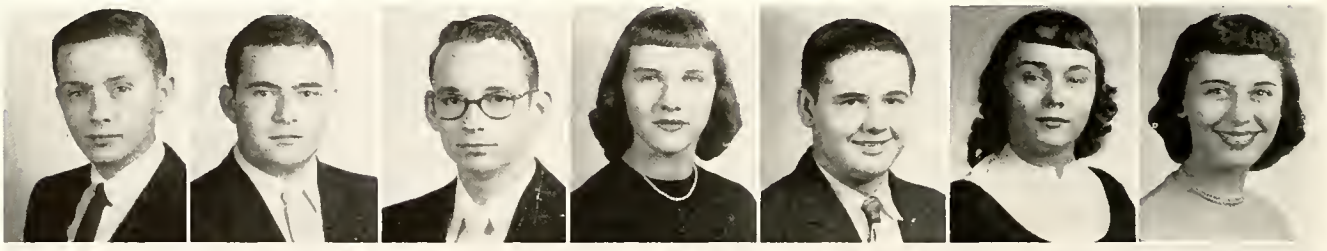

Orville [illegible] Kidwell | Charles E. King | F. Edw[illegible] King | Pat[illegible] A. K[illegible] | [illegible] | Beverly Kirkendoll | Gl[illegible] A. [illegible]igen

Sylvia A. Kleiner | Wil[illegible] K. Klopp | Ni[illegible]ola[illegible] F. Knorr | Nancy Jo Koehler | Juanita Kottkamp | Ronald L. Lacey | Donald G. Lakin

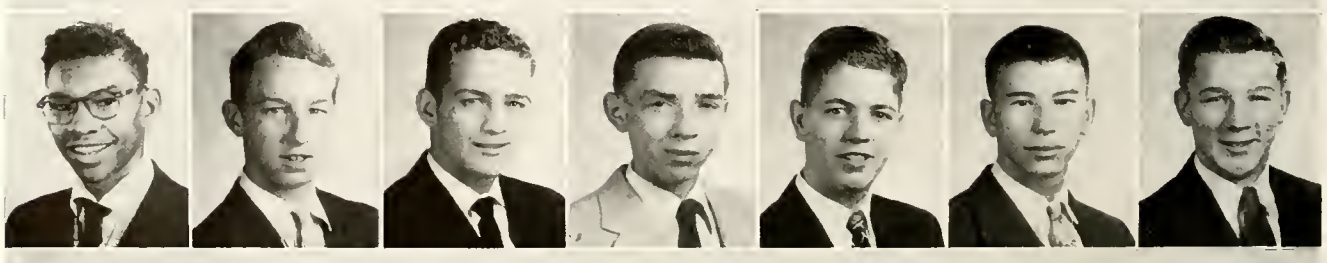

Norbert R. Lane | Joseph E. Lang | Dennis R. Lavender | Lindol L. Lawson | Ralph E. Lawson | Dan E. Lee | M. Jerome Lee

R. Timm Leetch | Mona L. Lehr | Lucille Leipnitz | Judith D. Leslie | David Letsinger | Roland LeVine | Phyllis Lewellen

Shirley A. Light | Mary A. Lingle | David W. Littell | Patricia A. Little | Patricia J. Litz | Charles C. Lively | Janice L. Lockett

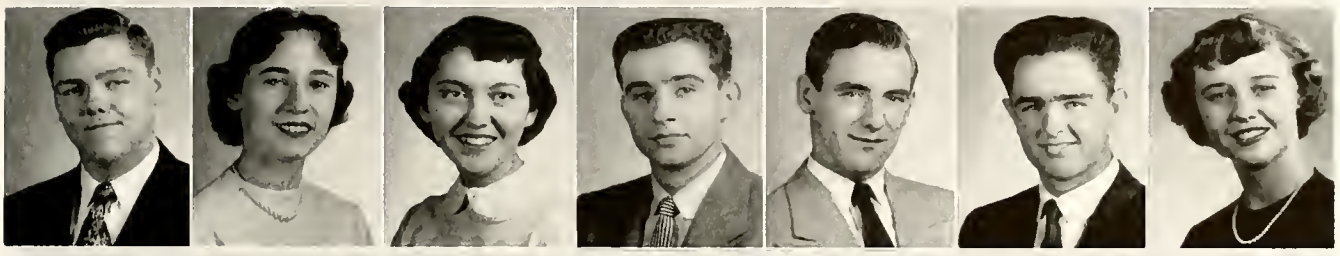

Thomas Lockhart | Sally C. Lohman | Patricia A. Lowes | Jerome L. Lucey | Robert A. McAmis | Robert McCallister | Delaris McCaslin

A GOOD CATCH FOR THE GIRLS

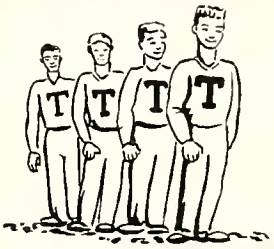

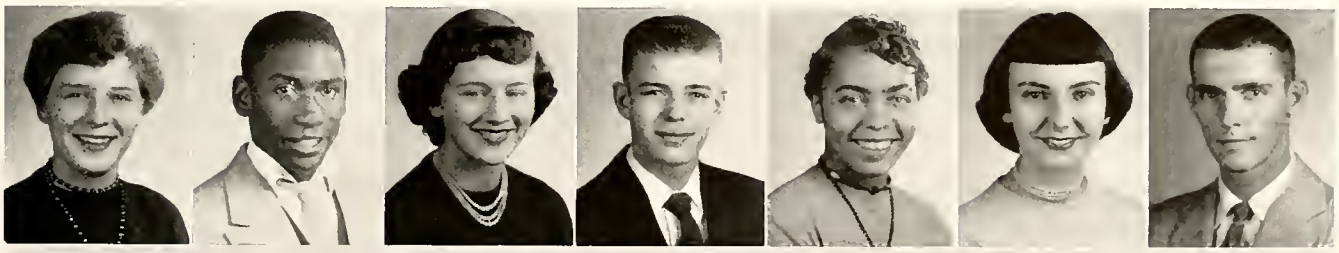

Heraldine McClung | Gus McDaniel | Sonja M. McDaniel | Michael McIntosh | Wilma L. McIntyre | Virginia C. McKee | Edwin G McKeel

Shelby McKinney | James McKneight | C. Kay McQuinn | Sherrell McWilliams | Howard J. Majors | Eleanor F. Mann | Mary Linda Mann

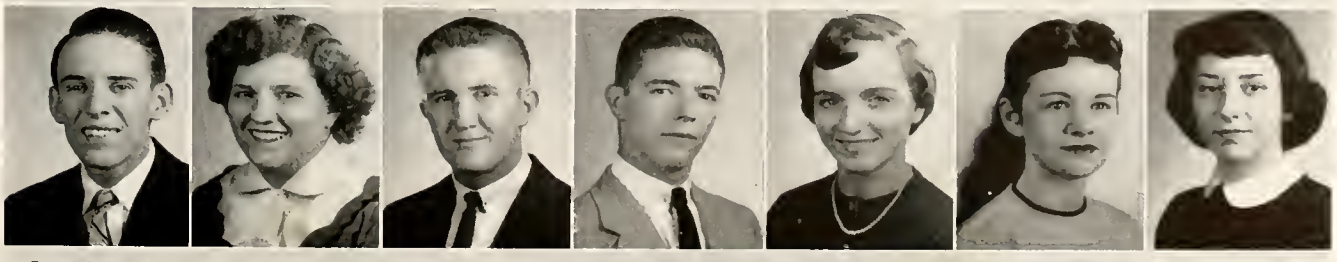

David A. Marlett | Emily A. Marloee | Harry C. Marshall | Rex C. Marshall | Carolyn R. Martin | Gloria J. Martin | Judith E. Martin

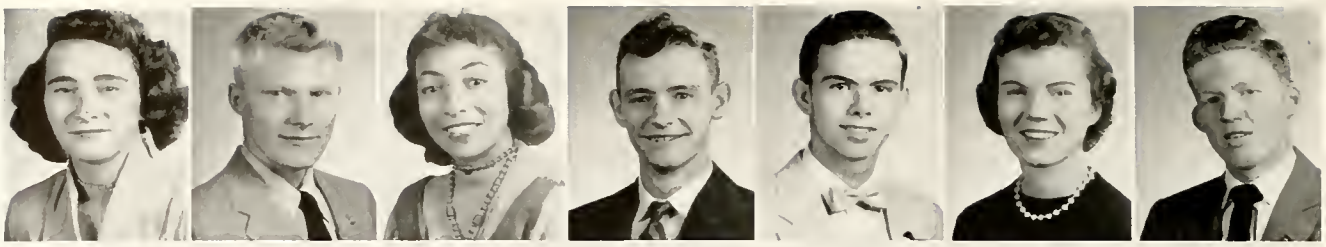

Reba R. Martin | Richard L. Martin | Sylvia E. Martin | Lowell T. Mason | James Massiagale | [illegible] Matrau | Jesse T. Matthews

[illegible] | [illegible] Mayer | Janet Meade | Robert S. Medcalf | Anthony Medjesky | [illegible] J. Medley | Jerry Menikheim

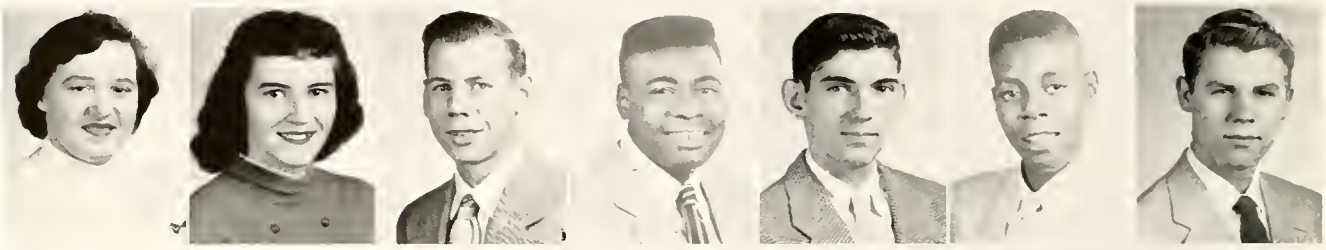

[illegible] M. Meulen | [illegible] Kathryn Meurer | Boyd R. Middleton | James A. Miller | Robert E. Miller | [illegible] | Elza Miatoa Jr

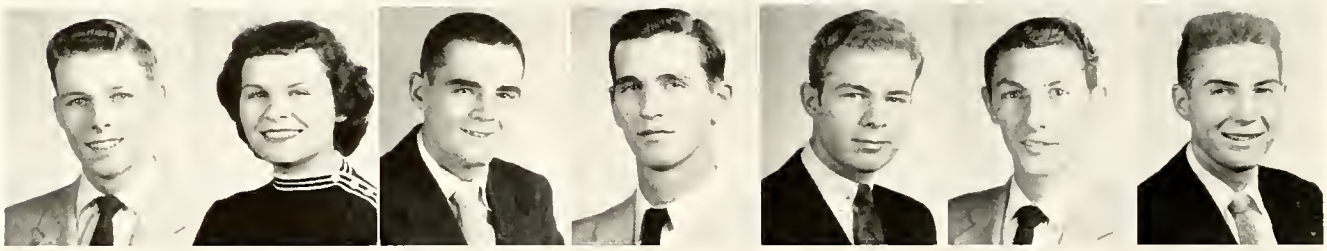

[illegible] Mitchell | [illegible] Joyce Moman | Glenn M. Money | Stephen Montgomery | James E. Moore | Richard F. Moore | Richard L. Moore

FOOD AND MORE FOOD AT THE SENIOR PICNIC

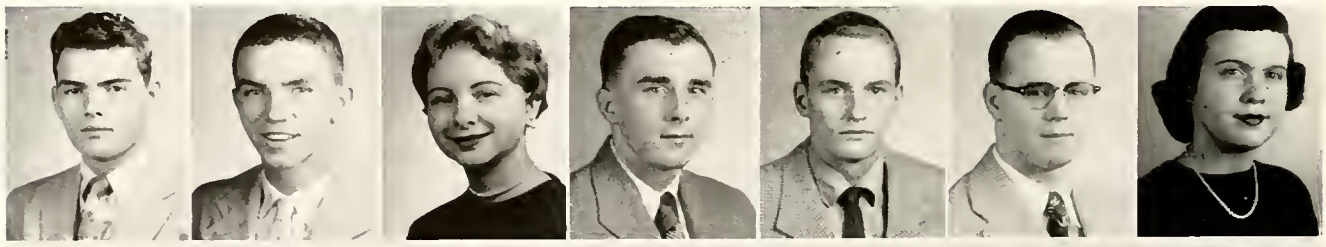

Robert L. Margan | Leo F. Moye | Elizabeth V. Mraz | John P. Mulrine | Donald L. Mundy | Lloyd Muterspaugh | Beverly A. Myers

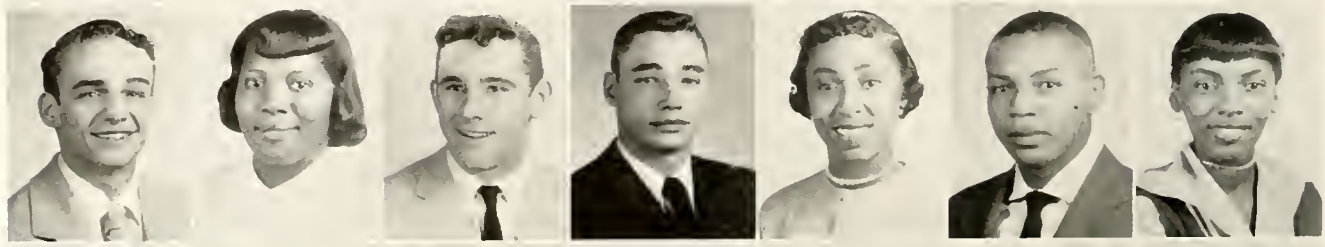

Dallas J. Nauert | Yvonne M. Neely | Woodrow A. Neil | Christian H. Nelson | Elizabeth D. Nelson | Jomes F. Nelson | Myrul L. Newson

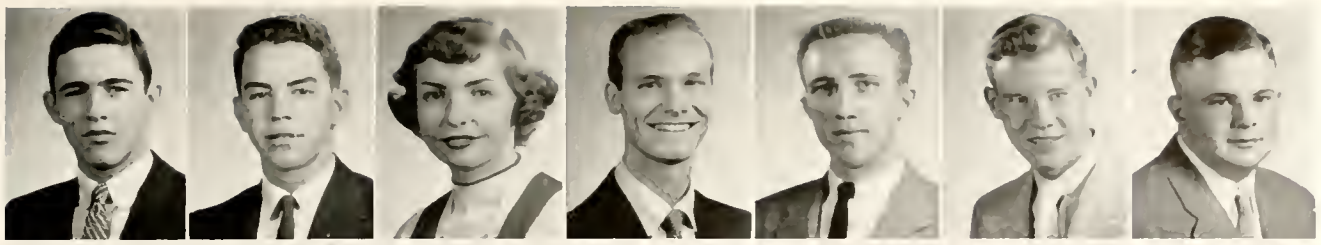

John E. Norman | James Normington | Elaine Norris | Ronald E. Oaldon | Jerome C. Ogle | Jack R. Ohrberg | Harlan J. Oliver

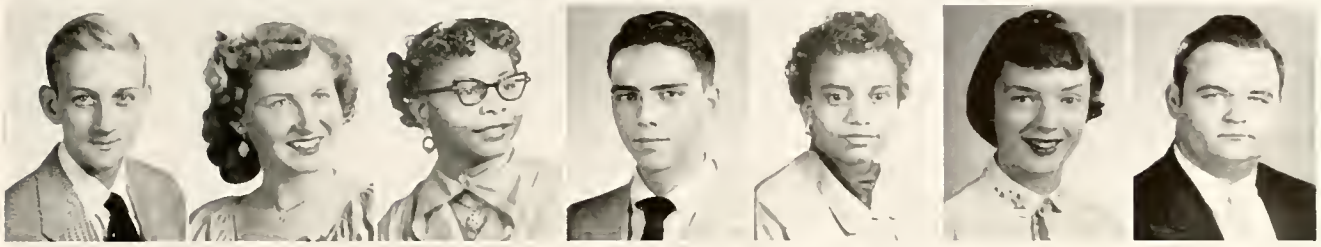

Gerald L. Orman | Rebecca L. Ott | Rita D. Owens | John W. Panhorst | Patricia A. Parker | Patricia M. Parker | James I. Parnell

Lawrence Parsons | Ivan R. Patino | Larry Patterson | Mary Ann Pattison | Lawrence Perronie | Blanche C. Perry | Geneva Peterson

William R. Phillips | Patricia E. Pickering | Judith A. Pieper | Helen K. Pierce | Marilyn J. Pierce | Ivars Pimanis | Harlan O. Plunkett

HONOR DAY SURPRISES ARE MANY

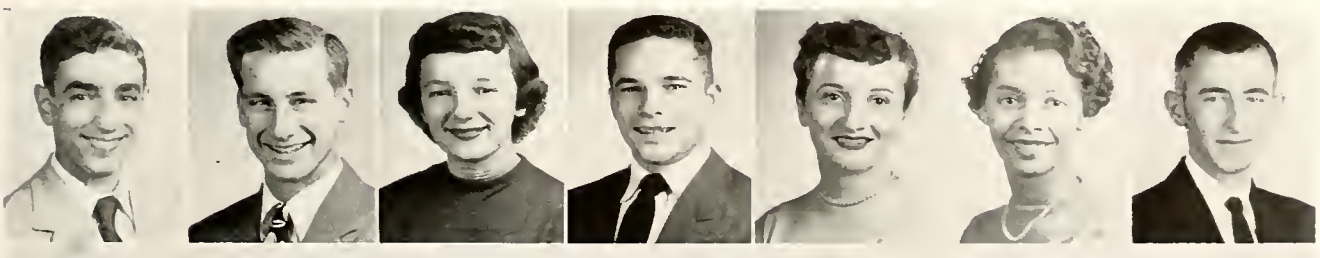

Donald M. Pollock | William G. Pond | Shirley J. Ponta | Frank B. Povinelli | Linda G. Prater | Barbara A. Price | Jack S. Pritchard

Priscilla Quillen | Irene E. Ramey | Julia M. Ranck | John A. Randall | Deanna D. Rankin | Barbara J. Ray | Carolyn Readnour

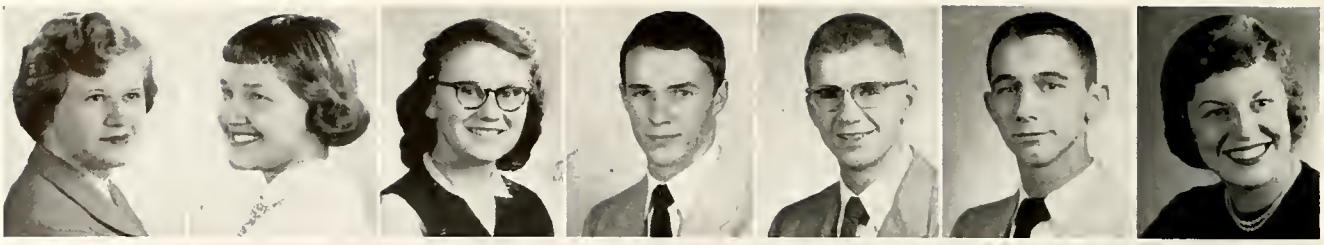

G Jean Redman | Betty J. Reed | Pattie M. Reed | Robert L. Reed | Philip B. Reiber | William A. Rhoades | F Lynn Ridlen

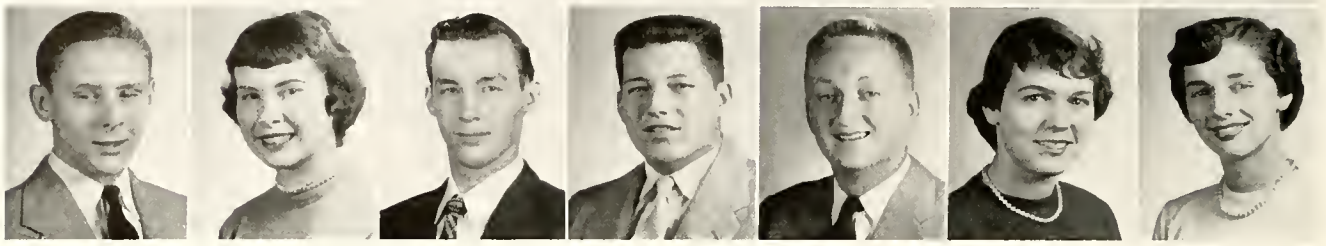

MEMORIES SIGNED IN A YEARBOOK

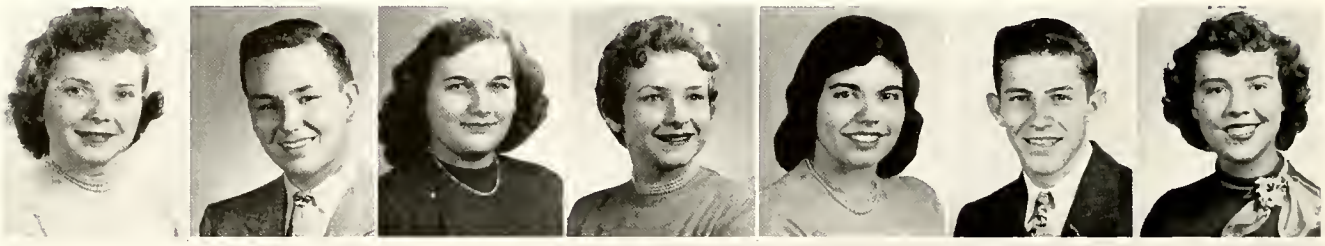

Barbara A. Rogers | Herbert D Rallo | Dorothy M Rose | Sally L. Rose | Diana Ross | Jomes P. Ross | Judith J. Rousch

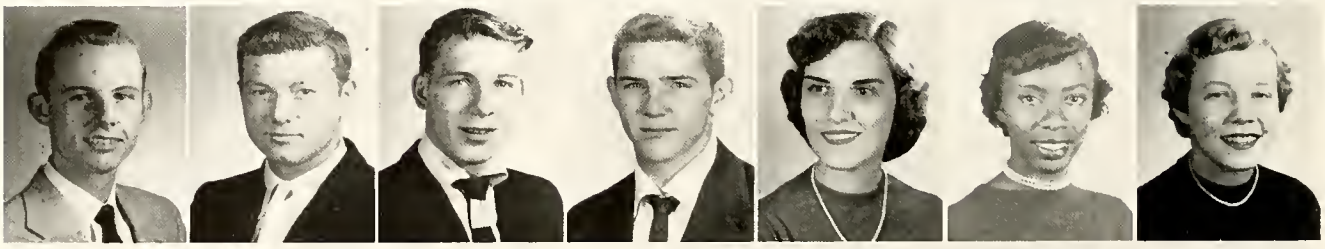

Edward F. Rowe | Milton S. Rowland | Ronald W. Ruble | Ronold A. Salisbury | Mona J. Sampson | Josephine Sanders | Diana L. Schaekel

Robert Schoffner | Viola A. Schlegel | Mary M Schnelle | Jackie R. Schrader | Eleanor M. Schrowe | Richard A Schultz | John Schwegman

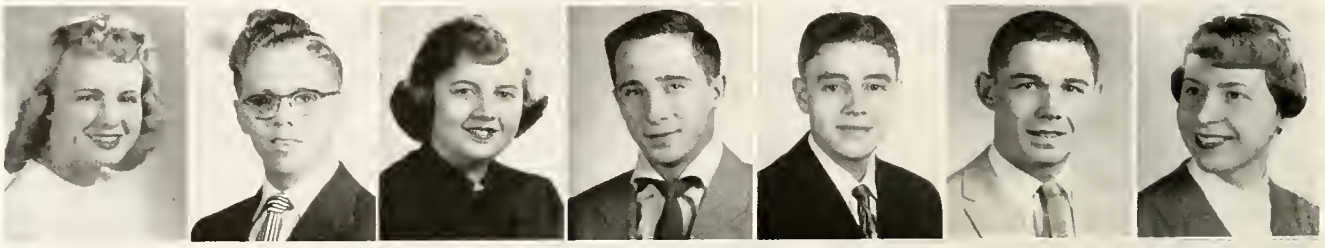

Marlene C. Scott | Robert W. Scott | Sharon L. Scott | Nick W. Seots | Ellsworth Shade | Rodney W Sheets | Solly S Sheldon

Robert E. Shepherd | Donald R. Shipley | Patricia F. Shipp | Kathryn Lee Shively | Shirley Shonkwiler | R. Harland Short | Jerry Lee Short

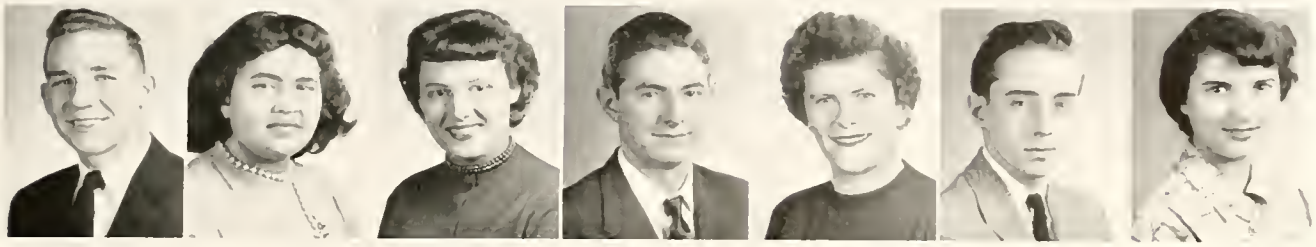

Thomas Siderewicz | Doris L. Simonton | A. Jane Sinclair | John D. Sissom | Beverly A. Sloter | Lawrence M. Sluss | Carolyn S. Smith

VESPERS . . . TOGETHER IN SONG AND PRAYER

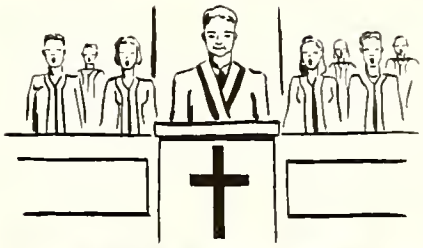

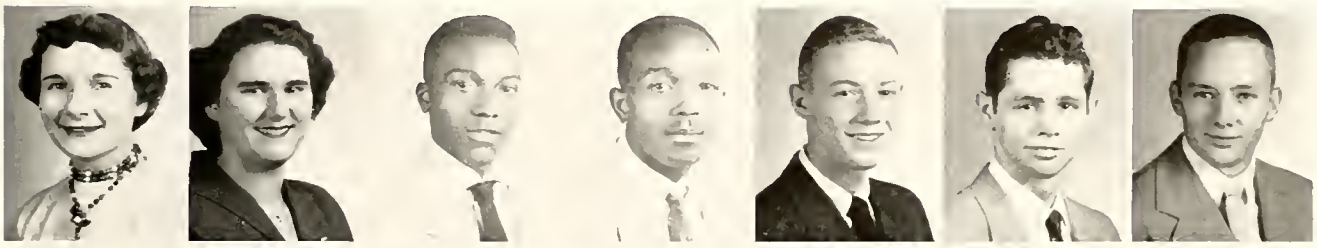

M. Deanne Smith | Dolores J. Smith | Donald L. Smith | Edward A. Smith | James L. Smith | John E. Smith | P. Kent Smith

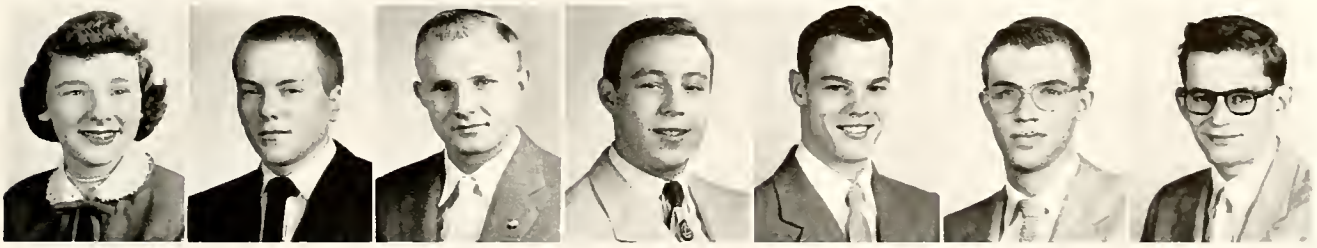

Melanie L. Smith | Newton C. Smith | Norman K. Smith | C. Raymond Smith | Richard E. Smith | Richard P. Smith | Marvin H. Snow

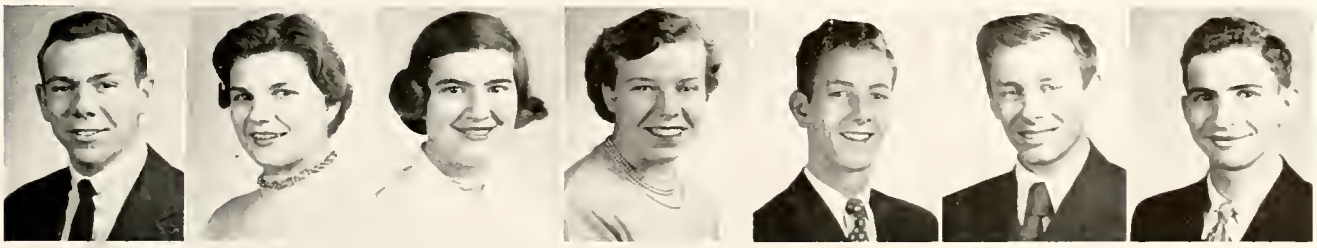

William Sowers Jr. | Arlyn Spangenberg | Dorothy A. Sparks | A. Marie Sparks | Thomas R. Sparks | Ralph R. Spencer | Anthony Speziale

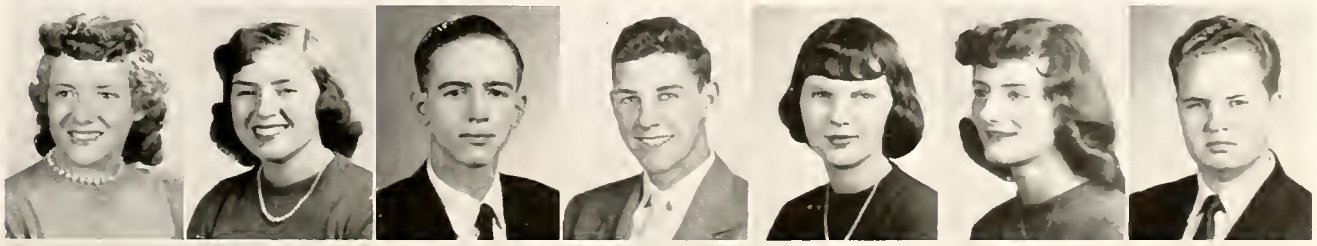

Mona R. Squier | Janet J. Stanley | Samuel D. Starrett | James R. Stearsman | Frances J. Stephens | Jeanine Stephenson | Richard L. Stevens

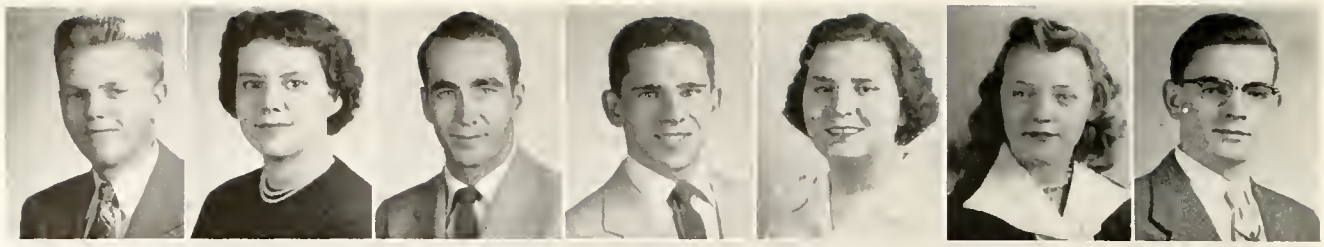

Ernest R. Steward | Katherine L. Stewart | George E. Stigall | Robert E. Stites | Betty J. Stone | Barbara R. Stout | Joseph C. Strack

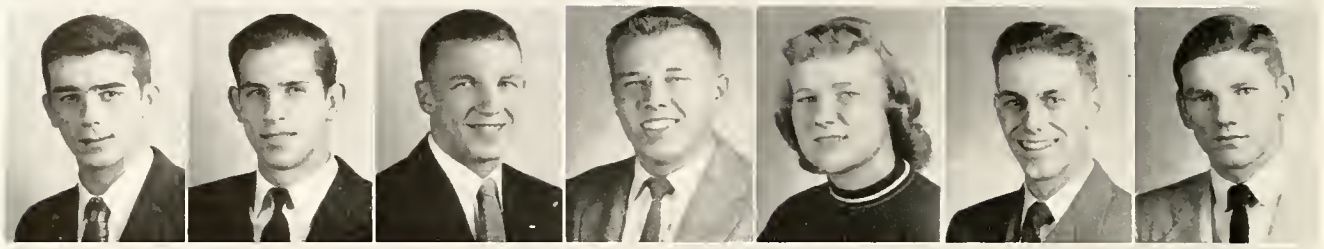

John T. Stratton | Andris Strelnieks | Lowell C. Strupe | David E. Stultz | Eleanor J. Sutton | Richard D. Switzer | Glenn J. Tabler

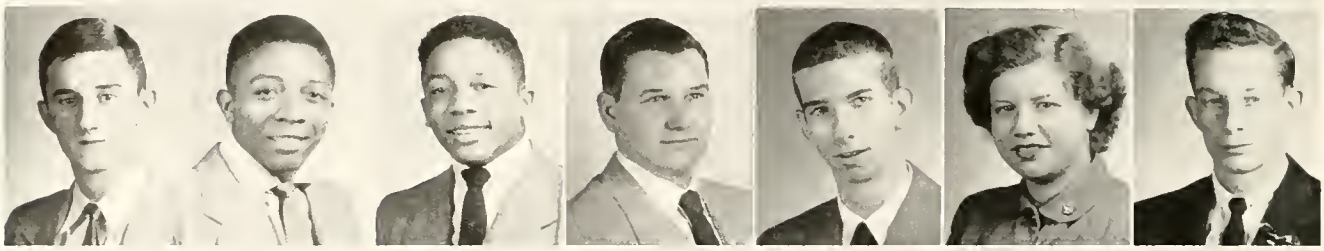

Kenneth W. Tabor | Harry W. Tanner | Henry E. Tanner | Donald L. Taylor | Donald T. Taylor | L. Gay Taylor | O. Hallis Taylor

FOR THE MOST WONDERFUL DANCE OF ALL

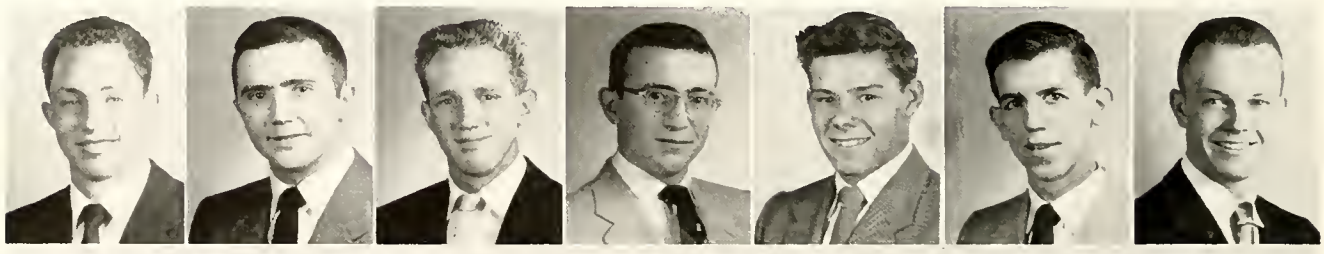

Robert L. Taylor | Kenneth W. Tetrick | Robert C. Thom | Larry J. Thomas | Glenn E. Thompson | Harry A. Thompson | Paul A. Thompson

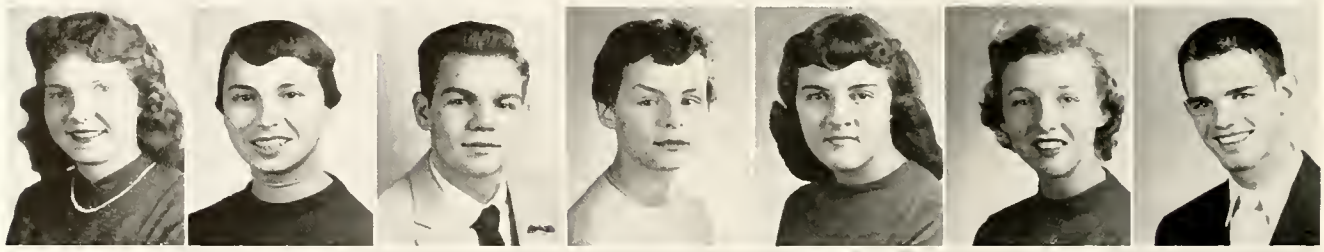

Sharon A. Thompson | Shirley A. Thompson | William Thompson Jr. | Jane Ellen Thomson | Lois Throneberry | Kathryn Tinnell | Robert E. Toler

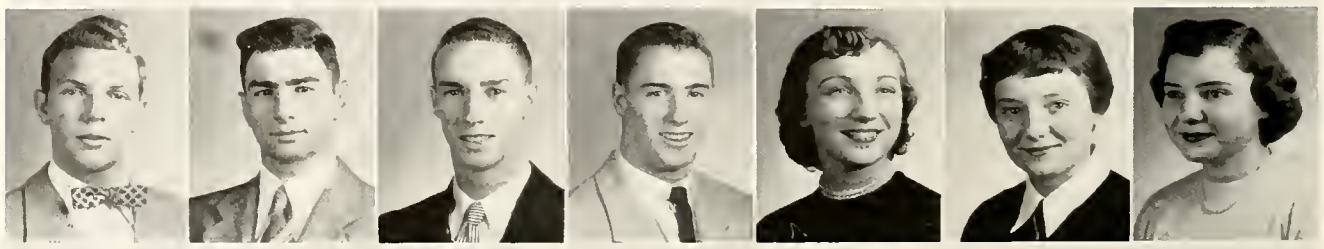

Billy L. Tongate | Thomas E. Tony | Richard J. Tracy | Ronald R. Tracy | Sandra A. Trobe | Sandra L. Trout | Eleanor Trubendorfer

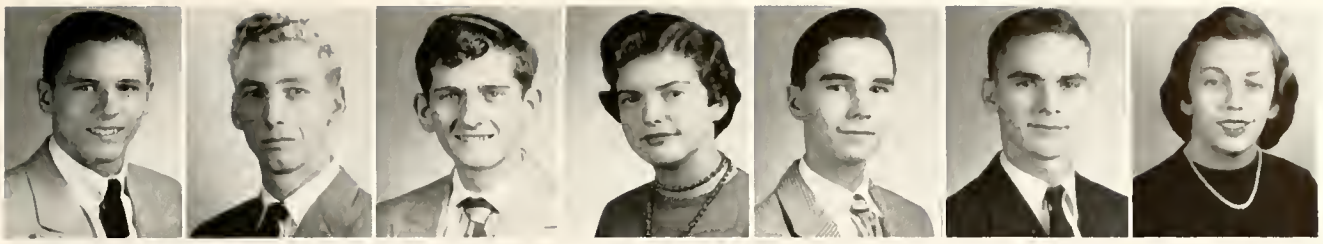

James G. Tubbs | Jack C. Tucker | Larry R. Tuggle | Janice E. Tuttle | Kenneth L. Tuttle | Kenneth R. Ursiny | Marilyn Van Deventer

Armilda D. Vehling | Paul T. Von Burg | James R. Wade | Mary M. Wadsworth | Jack E. Wagley | Betty J. Wainscott | Richard L. Wakeman

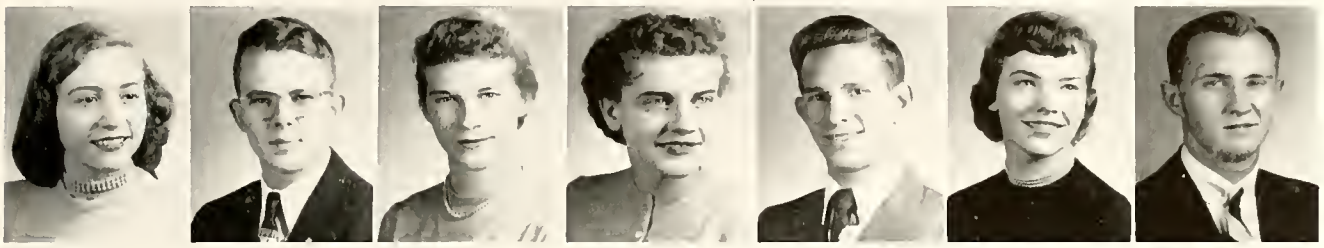

J. Elaine Walden | F. Edward Wall | Sherran L. Wall | Joanne R. Walsh | Allen C. Ware | Rosemary Warren | Robert E. Weaver

THE NIGHT OF NIGHTS . . . THE SENIOR PROM

Robert F. Webber | Imogene Weeks | Louise Weeks | Geniel Weimer | B. William Weliever | Catherine M. Wells | Ronald L. Wells

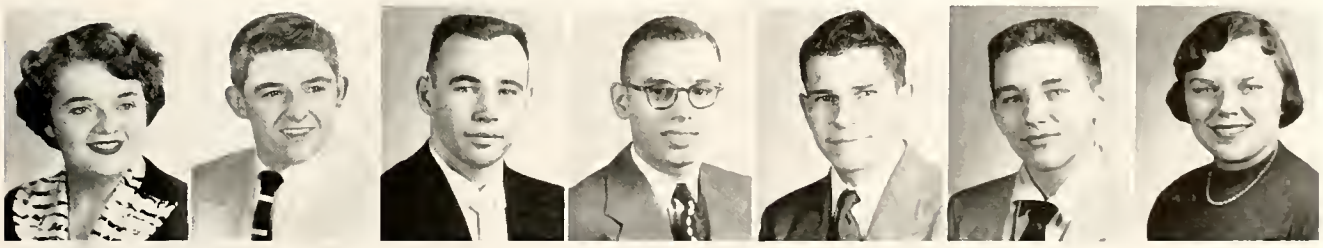

Henrietta Werking | William R. Werner | T. David Wesner | Donald Westerfield | Charles E. Weston | H. Alan Whalen | Sharon S. Whalen

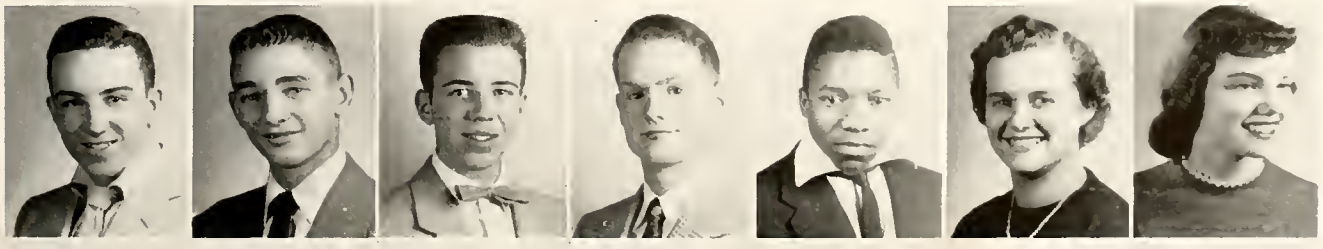

Daniel L. Wheatley | Kenneth S. White | Paul C. White | Thomas W. White | Larry F. Whitfield | Carol S. Whittaker | Wilma J. Wilbanks

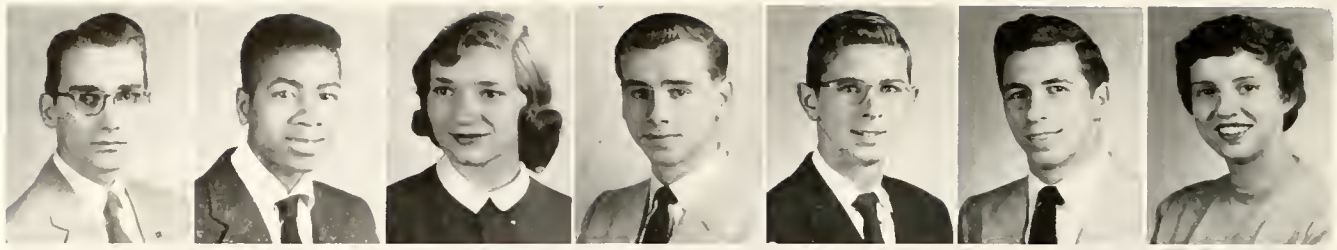

Raymond E. Wilder | John S. Wilhite | Sonia D. Willem | Dennis W. Williams | Donald L. Williams | Jack R Williams | Janice D. Williams

Ruth M Williams | Wanda L Willis | Johnny L. Wills | D Darlene Wilson | Phil M. Wilson | Janice E. Winkler | Rieva L. Wires

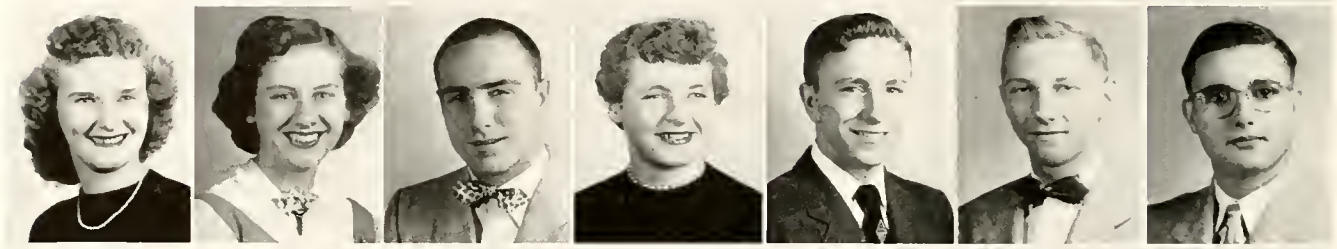

Imogene Wood | Elisabeth Wools | William Worthington | Judith A Wray | David K. Wright | Donald L. Wright | Jack L. Wright

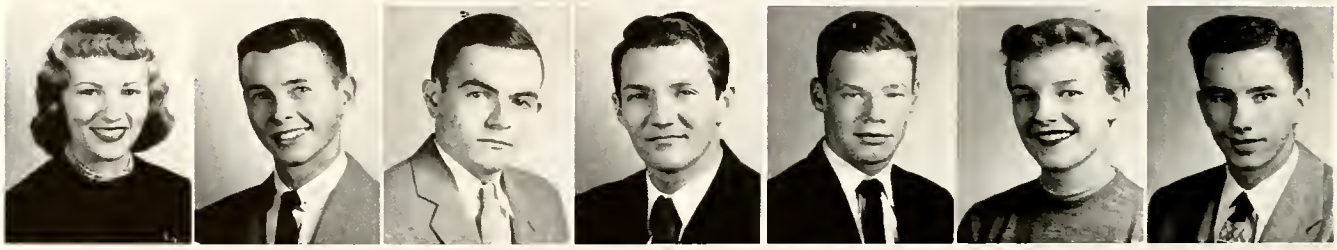

Janet C. Wright | David L. Wyatt | Harold L. Young | James A. Young | William C. Young | Linda A. Zeigler | Wayne E Zelner

THE END AND THE BEGINNING . . . DIPLOMAS

Richard S. Aldridge | Bette J Bacon | Bertie Mae Beasley | Clara T. Beaven | Charles W. Benson | David E. Bowden | Doris Ann Brown

Sedalia L. Bryant | James W. Buck | Jerry A. Carney | Barbara H. Chappell | James H. Cochrane | Janis DeBors | Cecil C. Davies

Robert A. Davis | Erma L. Dorsey | Lee E. Endicott | Marlene J. Frosch | Earl L. Furr | Mildred Gipson | William D. Ham jr.

James H. Hightshoe | Beverly A. Hill | Lewis M. Hoffmeyer | Martha M. Hubble | Melva J. Hurst | Anita L. Kendrick | M. June Kimberlin

Jo Ann Laxen | Thomas G. McCormick | Thomas A. Meyer | Ann H. Meehan | Geraldine A. Miller | Mary Anna Nelson | Dixie Joe Page

Richard E. Pittman | Frances K. Quillen | Shirley Radford | Shirley C. Roemer | Patricia L. Salrin | Virgie L. Sanders | Shirley A. Schultz

Nancy J. Steagall | Wynoka F. Stevens | Joyce A. Stevenson | Robert V. Summers | Cannie S. Truelock | Edward Woods

THERE IS

AS the Commencement procession enters the stadium, seniors see on the platform, Sponsors Irene Rhodes, Alta Welch, Jean Wells, Rev. Louis G. Crafton, Dr. Herman L. Shibler, Principal Anderson, Rev. H. L. Krueckeberg, Head Sponsor Leunice Horne, Sponsors Frances Kinsley, Mona Woodard.

Every year the campus is alive with senior activities; an endless whirl of work, meetings, and good times. We have the Bull Session for college-bound boys, the college tea for girls, Sadie Hawkins Day, and dances galore. As the year draws to a close we have Honor Day, torch-passing, Senior Day, Vespers, Commencement, and the Senior Prom. They all add sparkle, confusion, and enjoyment to the lives of seniors.

PRINCIPAL Anderson opens the 1954 Commencement exercises with a brief word of welcome to parents and relatives of the graduates.

MISS Edith Allen, David Nice, Robert Turner, and Mr. Anderson take part in Honor Day. Day.

JAMES O'Dell passes the torch to this year's senior class representative Helen Johnston.

FOR their entry in the stunts, members of Roll Room 7 play a basketball game on Senior Day.

NEVER A DULL MOMENT

REIGNING at the senior Sadie Hawkins Day dance are "patched up" Oscar Ammer as Li'l Abner and pert Marcia Walden as Daisy Mae, who seem to be in the gay spirit of this annual delightful hill-billy party in the girls' gym.

ROSEMARIE Baer on her left and Judith Griggs on her right compare customs of her homeland Finland with Miss Aina Siltanen at the lovely P.T.A. tea given in her honor.

SENIORS Donald Sexson, Steven Dillinger, Floyd Hester, Richard Harvey, Stanley Rice, Mr. Robert V. Belding, and Thomas H. White have a chat at the Bull Session discussing college days to come.

JULIA Henderson, senior, smiles proudly as Mrs. Barney fastens the D.A.R. Good Citizen Pin Award.

J. C. PENNEY

PREPARATION FOR LIFE IN THE COMMUNITY

SKILLFUL GUIDANCE PREPARES US TO MEET THE FUTURE

We are being taught like many before us have been taught, receiving an education that will help us throughout life. Tech, as one of the oldest comprehensive high schools in the country, can boast a long line of graduates who are successful in the community because of their start.

MRS. Turpin, dean of girls, helps Jean Redman with a scholarship application.

MAKING college plans with Miss Lois Sink, assistant dean, are Maxine Keyt and Roberta Russell, seniors.

MISS Horne, head senior sponsor, plans Beverly Snadgrass' senior year course of study.

MR. Walter, guidance director, consults with Richard Davis.

Mr. Denzler, coordinator, and Miss Anderson check David Hopping's and Skaidrite Lidums' records.

AS WERE OUR ALUMNI AS TECHITES

at Tech. Soon we will be among these ranks. If we have taken advantage of the wide variety of courses offered, we will have the same chance at success, whether we enter a profession, go directly into industry or office work, or are content to be efficient homemakers.

FRAN Schroeder, art-architectural drafting major, of Fran Schraeder and Associates, stands in the tower of Stuart Hall, the building he designed.

THOMAS Drake and Thomas Hayes, in Mr. Rosell's Architectural Drafting class, use reference material to check a drawing.

ESTELLE HAYES, Donna Pallard, Mary Bruder, Jane Charlesworth learn the fundamentals of library management in a Library Practice class.

DIANA Galerman, Library Practice grad, is a Public Library senior librarian.

"OVER the scaffolding and through the wood" go George Orff, Robert Bruce, Larry Engle, Ralph Pirtle, with Mr. Morris Woods (center) in Carpentry.

LADLING hot metal into molds and keeping fires burning are "all in a day's work" for Russell Willis and Donald Baker in Mr. Stone's Foundry class.

GOGGLED eyes and gloved hands protect Leon Dunkin, Leon Bates, Harlan Oliver, and Jim Canatsey against the scorching flames in Mr. Cruser's (standing) Welding Shop.

PRINTING Design students of Mr. Clyde Armel, Herman Halcomb, Gordan Price, Harry Thompson (left), Richard Aldridge, and James Greig (right) work on layouts, ready to set them in type when completed.

GEROLD Reilly, eight-semester Machine Shop pupil at Tech, who is now with Diamond Chain Company, plans or constructs highly intricate tools, dies, fixtures, jigs, and gauges, being able to perform any tool room operation to an accuracy of plus or minus .0001.

RODNEY Humphrey turns a pattern for a sheath pulley, while Richard Davidson, Leon Pittman, Richard Martin, and George Henry work on patterns for hand wheels in the Pattern Making class of Mr. Edward S. Howe.

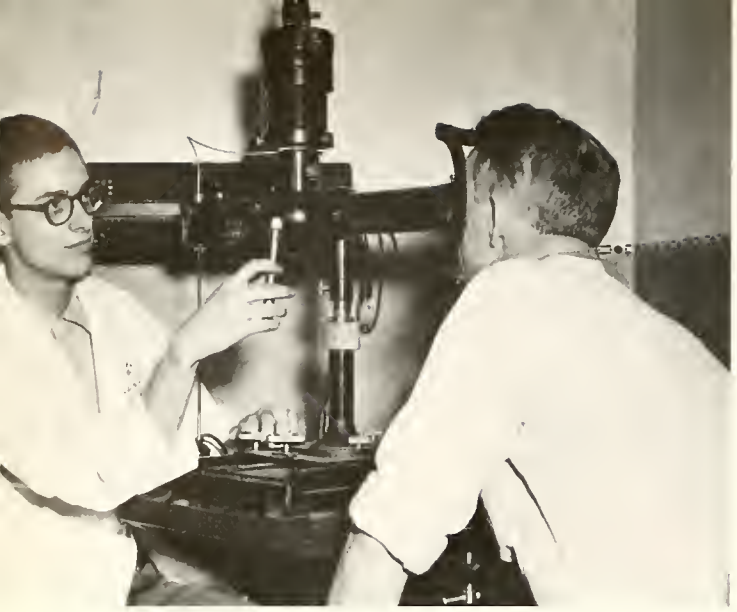

ED Sims, who was Arsenal Cannon photagrapher and took photography at Tech, is a photographer at Indiana University Medical School.

IN Mr. Richard Peeler's photography class, Bette Bacon sorts pictures while Jerry Mitchell, Barbara Coles, and Donald Pollock work an the complicated task of retakes.

PHOTO BY MARIE FRASER

MR. C. S. Stewart, co-directar of the Indiana State Teachers' Association Centennial Pageant, supervises a class project far the pageant.

THE Stagecraft class, under the supervision of Mr. Stewart, adorned the east basin of Monument Circle with an elaborate toyland scene for the annual Christmas display.

MEETING in the Radio Studio, with Mr. Richard Sharkey at the control board, Radio-Expression pupils, directed by Mrs. Ressie Fix, rehearse an entertaining program which they will broadcast for Brotherhood Week.

FRANK Persell, art director, Publications Division, Indianapolis Engraving Co., and member of the Chicago Art Directors, majored in art while at Tech.

Jay (Fix) Stewart, a Radio Practice student, has his own program "It Pays To Be Married" on N.B.C., and is master-of-ceremonies on "Town Hall Party," a Channel 11 simulcast.

DEVELOPING an appreciation of the old masters as well as modern art, Shirley Gates, Vija Celmins, James W. Harrell, and Dale May, sophomore and junior art students, visit John Herron Art Museum.

IN HOME ECONOMICS WE ARE PREPARED FOR HOMEMAKING AND FOR COMMUNITY LIFE

"A woman's place is in the home" so they say, but many of the women's arts are going commercial. Whether it is for business or for preparation as a housewife, Tech offers training. Everything from Social Arts and Family Living to cooking and sewing is in the well-chosen curriculum for both girls and boys.

IN Mrs. Eccleston's Home Management class Alberta Day and Mary Lou Kern osk questions of Mrs. Stena Twiname, local firm meat cutting demanstrator.

COMMERCIAL Cooking boys and girls learn quantity cooking by baking food for the cafeteria ond cookies to sell.

AMONG the many things taught on good grooming in Cosmetology is hair dressing, as shown by Mrs. E. Monninger, with Patricia McCormick, the customer.

OUR HEALTH IS GUARDED FOR TODAY AND FOR THE FUTURE

Health is of major importance to a home, school, and community. Tech, with three registered nurses and a well equipped Health Center, guards pupils' health. Here, too, girls are taught elementary nursing to help them in their homes or to inspire them to enter the profession.

BARBARA Whitney, who took Nursing at Tech, graduate of the Methodist Hospital School of Nursing, is in the obstreptical department at the hospital.

CONCENTRATING on the sound of the voice, Judith Jones takes a hearing test as Linda Farmer waits her turn.

IN the Heolth Center, Ruth Williams interviewing students, Elloise Gill at the scales, and Charlene Hamersley taking notes, are preparing for a career in Nursing.

THIS IS OUR TECH WHICH TRAINS US

IN American Problems, taught by Miss Graf, class and panel, Loretta Dunville, Judith Griggs, John Kot, Armilda Vehling, and Richard Schultz, look at the challenger of Robert Gray (standing) who is discussing changes in business conditions.

POSSIBLE future chemical engineer is Donald Williams performing an analysis of hydrogen peroxide as Nela Edwards and Robert Vasileff watch in Mr. Bolander's chemistry laboratory.

Yes, our Tech is four schools in one—truly comprehensive. This, plus a beautiful campus, a wonderful faculty, abundance of activities, and expert guidance, prepares us to look to the future with confidence.

DEALING with human relations in a Community Living class, Sally Schoenewey points out the location of Matsu and the Piscadores cancerned in the lesson on current events, under the watchful eye of Mr. William Kimberlin.

JOE Hayes, author of "The Desperate Hours," Literary Guild best seller, wrote the "smash hit" play now running on Broadway and the movie. His wife, Marrijane Johnston Hayes, collaborates with Joe on many of his plays. Both were English majors, on Cannon staff, and leads in their senior plays.

TO MEET LIFE WITH SELF-CONFIDENCE

Because of the training we receive we will be better citizens, better prepared to meet the world's present problems, better prepared to be good home-makers. Because we are given training in every aspect of life, we will be better equipped to meet the future in an unsurpassed community.

ROBERT Belding, who returned to his Alma Mater, Tech, to head the Mathematics department, majored in math while in high school.

MARGARET Gamage Shiro, picture editor of **Kodakery**, Eastman Kodak Co., writes radio scripts for Sibley's in Rochester and broadcasts on the program. At Tech Peggy majored in English and was editor-in-chief of the Arsenal Cannon weekly.

We're for our Advertisers
and
They are for us!

For Your Glamour Picture

Why Not Drop Into

Bexheimer Carlon

DOWNTOWN STUDIO ODD FELLOW BUILDING

Delaware Flower Shop

★ ★ ★

FLOWERS THAT LIKE TO BE COMPARED

Buy Your FLOWERS on Our Easy "BUDGET PLAN"

2922 N. DELAWARE STREET

WA 4-2616

★ ★ ★

• • • Phyllis Lewellen saves the memory of a beautiful evening and a beautiful corsage from Delaware Flower Shop.

For

YOUR CAREER

"Come to Life"

LIFE Employment Service

129 East Market Street, Suite 1211

Indianapolis 4, Indiana

When Norma McCallip had a date with LIFE, she liked the personalized service, courtesy, and wide choice of interesting jobs.

BORDEN'S MILK DIVISION

1213 N. Sherman Drive, BL. 2405

★ ★ ★

"If It's BORDEN'S It's Got To Be Good"

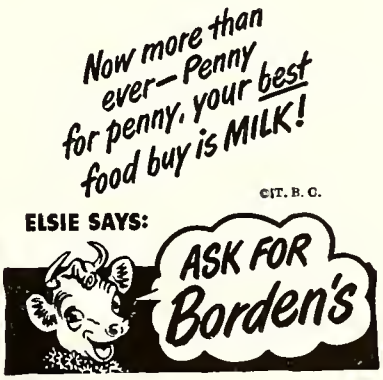

Right on down the line BORDEN'S rates tops with Techites Karen Edwards, Scott McCoy, Jerry Menikheim, Judith Barnes, Sally Rose, and James Boles.

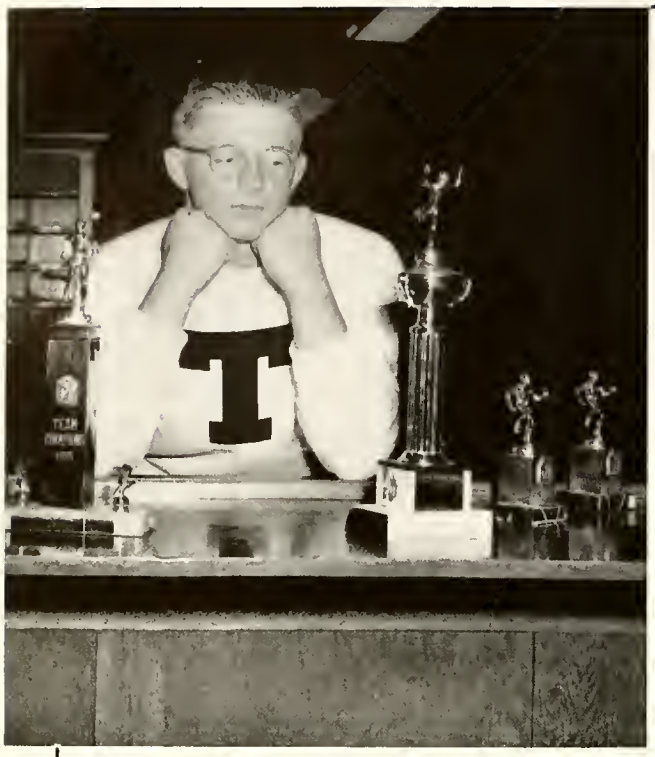

Jim Stonebraker, shot-put winner, gazes at trophies won in the Indianapolis Relays.

For Trophies of Distinction

why not call

Herff-Jones

★ ★ ★

Designers and manufacturers of

High School and College Jewelry,
Graduation Announcements,
Medals, Cups, and Trophies

★ ★ ★

1411 N. Capital Avenue

INDIANAPOLIS, INDIANA

Melrose 5-5514

CALL ME.7-3525
FOR THAT
PERFECT FLORAL
ARRANGEMENT

★ ★ ★

AS NEAR AS YOUR PHONE

John Grande & Sons
Florists ... Since 1895
2401
W. WASHINGTON ST.
INDIANAPOLIS 22, IND.

DRAWING MATERIALS

TEE SQUARES
DRAWING BOARD
TRI-ANGLES
DRAWING PENCILS
DRAWING INSTRUMENTS
DRAWING, TRACING & CROSS SECTION PAPERS

BLUE PRINTS, PHOTOSTATS
REPRODUCTION PROCESSES
PHOTO-OFFSET LITHOGRAPHY

The INDIANAPOLIS
BLUE PRINT & LITHOGRAPH CO., INC

SHELBY STREET FEDERAL

SAVINGS & LOAN ASSOCIATION

INDIANAPOLIS, INDIANA
Me 2-2994
1447 SHELBY STREET

College is in the future for Nancy Koehler as John Drake, Judith Rousch, Ruth Williams, and Richard Davis help her count the money she has saved to deposit in Shelby Street Federal Savings.

Senior Class Rings and Pins by..

Charles B. Dyer Co., Inc.

Club Pins and Scholastic Awards
Trophies and Medals
Special Graduation Gifts

234 Massachusetts Ave. Me. 4-5734

Rose Anne Beinke proudly shows her class ring from Dyer's to Patricia Salrin.

SPORTSMAN'S CLEANER

The cleaner that keeps Tech's uniforms looking neat. Suede and leather jackets our specialty.

Formals receive special care at Sportsman's

DRIVE-IN SERVICE
15 NORTH STATE STREET Me 1-8232

People in the know, like Dave Dagwell, a Tech sportsman, have their cleaning done by Sportsman's Cleaners.

If You *Must* Look Your Best
Have Your Clothes Sanitoned at

Crown Laundry & Dry Cleaning Co.

Pickup and Delivery

2901 E. Washington Street Me 7-3331

Sally Barnes explains to Jack Fangman that her dress looks so new because it was cleaned at Crown Laundry.

You Never Outgrow Your Need For

MILK

Drink At Least 3 Glasses A Day
EVERY DAY

Milk Foundation of Indianapolis

805 Union Title Building ME 2-8045

Milk is a must at a picnic agree Dixie Griffee, Donald Skillman, Ronald Ray, and Sonia Willem.

For Your Senior Prom Suit

Go To

Skeffington's Tuxedo Rental Inc.

245 N. Pennsylvania Street Me 4-1583

Tom Low, Lester Koelling, and Dan Young try on white dinner jackets for the Junior and Senior Proms.

Schuh's Bakery

Famous For Hot Doughnuts

2528 N. Harding Street Wa 3-4618

Ann Harger and Paul White sample the hot doughnuts Mr. Schuh has just fried.

J. WALDO LITTELL

Insurance and Bonds

542 N. Meridian Street Business Me 4-2332

1214 N. Bancroft Avenue Residence Fl 6-3129

Diane Bowman reads the fine print on her insurance policy for her college education.

LUDLOW'S

Modern Furniture, Inc.

If you're filling in or adding to—redecorating or starting new—it's LUDLOW'S for modern furniture

DRAPERIES APPLIANCES CARPETS

ACCESSORIES FURNITURE

3302 East Tenth Street Me 6-4427

Seniors Alberta Matzke and John Norman (right) discuss the use of color in home furnishings with Mr. B. G. Mitchel and Mr. R. W. McAdams.

indianapolis

richmond

The Best Known Name in Shoes

FLORSHEIM SHOE STORE

2 East Washington Street Me 2-5696

"It's handy to pay Stanley"

Stanley Jewelry Company

127 W. Washington Street Me 5-7526

MEDLEY'S STUDIO

Portraits — Groups — Weddings

2611 East 17th Street Me 8-2873

Have Your Hair Styled

For The Senior Prom

At

Darryl's Hairdressing Salon

345 Illinois Bldg. Me 5-1290

BLackstone 7294

Arbogast's

PARKWAY FLORIST

457 North Emerson Avenue

E. J. ARBOGAST Indianapolis 19, Indiana

INDIANAPOLIS CONSERVATORY OF MUSIC

COMPLETE MUSIC CENTER

Buescher Band Instruments—WFL Drums

Excelsior Accordions—Gibson Guitars

1028 N. Delaware Street ME 5-8264

Not only drugs but—
cosmetics, gifts, greetings cards
to fit every teen-ager's needs
at

Farmer's Drug Store

2129 Brookside Me 8-5151

To our friends,

How seldom we weigh our neighbors in the same balance with ourselves . . . If we did, we would find there is very little difference between one and another.

But what little there is is very important . . . we should remember, we are dependent on one another—every last soul of us on earth

The quality, the prices, and the courtesies available to you, we trust will show our appreciation for your patronage.

HALCOMBS SUPER MARKET

2402 E. 10th Street Me 8-3347

CARTER—LEE LUMBER CO.

DRINK

Coca-Cola

REG. U.S. PAT. OFF.

IN BOTTLES

The Better Jobs

Definite, specific, compact courses. Designed to qualify for the more promising, higher-level jobs. Free Placement Department. Bulletin

CENTRAL BUSINESS COLLEGE

802 N. Meridian Street ME 4-8337

"Courtesy" Counts You as a Future Customer

COURTESY MOTORS

NEW CARS

919 N. Senate Avenue Me 4-4447

For That Tasty Snack Try

THE ARSENAL GRILLE

Across Michigan From Tech

Brightwood Jewelers

Graduation Watches from $19.95 up

Terms Available

★ ★ ★

2329 Station Street Ch 2600

Knit garments, so easy to get out of shape, are one of the ticklish problems with which cleaning establishments must contend.

The next time you have your sweaters cleaned, try———

Darko and Sons, Cleaners

2642 Shelby Street Ga 2401

Arlington Super Market

The store for high quality food, located at a convenient Eastside Shopping Center.

ARLINGTON AND TENTH STREETS

Stetzel Florist

Only the freshest flowers used in our orders.

1054 W. 34th Street — Wa 3-8200

Complete Real Estate Service

I. E. HOLLAND, Realtor

6740 Spring Brook, S. Drive — BL 3129

STANDARD OIL

You expect more from Standard

—And Get It

STARK & WETZEL

Stark, Wetzel & Co. Inc.

Indianapolis, Ind. — Frankfort, Ind.

East Side Self-Service Laundry and Dry Cleaning

2411 E. Michigan Street — ME 7-8149

Champe & Garland Coal Co. Inc.

Steam and Domestic Coal and Coke

1422 W. 30th Street — Wa 3-4543

East End Letter Service

8941 E. Michigan Street — Hy 5278

WE YEARBOOK STAFF MEMBERS APPRECIATE THE SERVICES OF

Our Engravers

INDECO

and

Fred Noer
Frank Persell
Margaret Carey

Indianapolis Engraving Co.

611 North Park Avenue ME 5-5461

Our Printer

The Hollenbeck Press

and

Robert E. Darnaby III
Edward L. Rinehardt

Printers and Binders

122-36 North College Avenue Me 2-8478

Our Cover Makers

Smith Craft

and

Jack K. Bundy

The S. K. Smith Company

2857 North Western Avenue

Chicago 18, Illinois

Our Student Ad Setters

Tech Print Shop

★ ★ ★

- R. S. ALDRIDGE
- J. R. EASLEY
- J. W. HUNTER
- D. R. SKILLMAN
- H. A. THOMPSON

Our Photographers

Russell Benson
Duncan Scheidt
Dean Timmerman
(Airplane Views)
DEXHEIMER — CARLON
BASS PHOTO COMPANY

★

Marshall Heard— Mardi Gras
Leroy Leverson—Two Sports Activities
Jack Hoffman—Evening School
and, of course,

Staff Photographer—Richard F. Moore

Good luck in everything
you undertake until the
undertaker takes you.

John Harter
'55'

To a Good Fellow
Chris Nelson

To a guy that always
bath [illegible] people in English
John [illegible]

To hart
from the [illegible] Champion
of Tech
Donald [illegible]

To [illegible]
your best friend
Brand Bailey

To Jack, a church
& school buddy
Good luck &
God bless you
David W. Ettell
1955 graduate
See you
in
church